WEATHER FORECASTS

The barometer is falling on the Northern Coast and southerly and easterly gales prevail in the Gulf of Alaska, extending southward to Prince Rupert. Fine warm weather is general in the Prairies.

The Daily Colonist.

(ESTABLISHED 1858)

COLONIST TELEPHONES
Business Office 11
Circulation 12
Job Printing 197
Editorial Rooms 80
Editor 2111

NO. 255—SIXTY-EIGHTH YEAR | VICTORIA, BRITISH COLUMBIA, TUESDAY, OCTOBER 5, 1926 | EIGHTEEN PAGES

DR. SUZZALLO DISMISSED BY UNIVERSITY REGENTS

CITY TO RETAIN RACE PRIVILEGE

B.C. Agricultural Association Is Charged With Aspiring to Become Horse Racing Organization

CITY SOLICITOR IS TO DRAFT FIVE-YEAR LEASE

Amendment to Report Gives City Power to Call and Open Tenders for Racing Privilege

THE City Council at last night's meeting decided to retain the horse racing privileges at the Willows grounds, and at the same time grant a five-year lease to the B.C. Agricultural Association.

Only after an hour and a half of thorough discussion, in which it was asserted by Alderman Woodward that the B.C. Agricultural Association was aspiring to become a racing organization, was the matter decided.

Alderman Woodward said that through hastily granting a lease last year the city had not only given a grant to the Association but also the racing privileges, "and now they are shouting about their $7,000 surplus, to which the city contributed $5,000 in a grant." Mr. Sangster asked for either the racing concession or a grant. If one was given he did not want the other.

By adopting the report of the special committee appointed to deal with the applications from the B.C. Agricultural Association and the Victoria Park Association the City Council would be saving money and at the same time give the B.C. Agricultural Association just as good a deal as it had had in past years. "We have received a better offer this year than we have received in the past," Alderman Woodward asserted, in referring to the Colwood Park Association's proposals.

Alderman Dewar said that the exhibition was a city institution for the benefit of Victoria and backed by the citizens and should be given every support by the City Council.

Going into the committee of the whole the council discussed the recommendations clause by clause, making amendments particularly to clauses one and five, which were the "bones of contention."

The Recommendations

The amended report adopted by the City Council reads as follows:

1. "That the B.C. Agricultural Association be assured a lease for the period of five years, for the purpose of holding the annual fair, the city reserving the horse racing privileges.

2. "As long as the law permits, subject to a satisfactory arrangement being made with Oak Bay municipality, at least six days' racing to be held during the fair.

3. "Offer already made by B.C. Agricultural Association for a lease still stands, except that it be for a five-year period.

4. "Offers made by the Victoria Park Racing Association still stand, except that they are for a five-year period.

5. "It is distinctly understood that the whole of the grounds including the race track shall be under the control of the B.C. Agricultural Association; the racing privilege to be advertised by the city in the public press and tenders opened in the presence of officers of the B.C. Agricultural Association. The highest or any tender not necessarily to be accepted. Tenders to be called at the earliest possible moment.

Continued on Page 2

from the Colonist Tower.

Tuesday, October 5

278th Day, 1926

THE WEATHER

Victoria and Vicinity: Fresh to high easterly and southerly winds, becoming unsettled and mild, with rain.

Sun Rises: 6:18 o'clock.
Sun Sets: 5:46 o'clock.

High Tide: 2:34 p.m., 7.7 feet.
Low Tide: 8:04 a.m., 4.1 feet.

Deep-Sea Shipping

Arrival—
Shidzuoko Maru, from Orient, 9 p.m.

The News

Local and Provincial—
Passengers on Empress of Russia discuss China's wars.
Panama Pacific Grain Terminals, Ltd., has $300,000 stock for project at Ogden Point.
City will give five years' lease of Willows Park to B.C. Agricultural Association, retaining horse racing privileges.
Madame Galli-Curci will appear in recital here this month.

Dominion, Imperial and Foreign—
Vancouver Canadian National Hotel contract cancelled.
Proprietary Articles Trade Association and Department's report.
Lord Willingdon makes speech.
Premier Hertzog expresses wish to advance Empire's interests.
Early mediaeval version of Nativity discovered.
Italy's Crown Prince to wed.
Conservative Provincial convention in November.
Mr. T. P. O'Connor celebrates 78th birthday.
Wuchang soldiers make fatal sally.

Promoter of Agreement For Regulating Prices

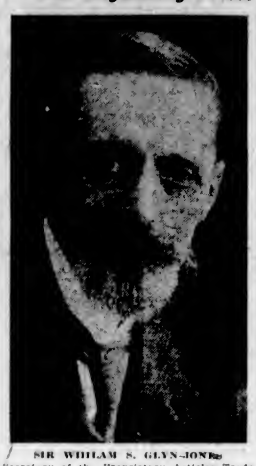

SIR WILLIAM S. GLYN-JONES
Secretary of the Proprietary Articles Trade Association of Great Britain, who has paid two visits to Canada in recent months to explain the association's methods of operation in connection with the retailing of proprietary articles.

PROSECUTION IS UP TO PROVINCES

REGISTRAR OF COMBINES INVESTIGATION ACT REPORTS RESULT OF INQUIRY

Proprietary Articles Association Is Alleged to Be Contrary to Law —Next Step Outlined

OTTAWA, Oct. 4.—In connection with the report of Mr. F. A. McGregor, registrar of the Combines Investigation Act, Federal Department of Labor, on the activities of the Proprietary Articles Trade Association, made public this morning, it is stated that the procedure under the Combines Act calls for an investigation such as Mr. McGregor has reported on. The next step will be to consider prosecution of the alleged offenders. That will be a matter of consideration by the Department of Labor primarily and by the Government. The enforcement of statutes is a function of the provinces. They will have to be consulted. If they do not initiate action themselves they can forego their right to do so to the Dominion or, as was the case in the British Columbia Fruit Combines case, they can co-operate with the Dominion authorities. In regard both to fines and imprisonment the penalties of the Combines Act are exceptionally heavy.

Association Secretary's Statement

MONTREAL, Oct. 4.—The Proprietary Articles Trade Association was doing business as usual today following the finding made public by Hon. P. Heenan, Federal Minister of Labor, that the price fixing agreements of the association are in violation of the Combines Investigation Act. It was declared by the secretary of the association, Mr. G. L. Pearson, that

Continued on Page 2

DESPERATE SOLDIERS MAKE FATAL SALLY

Five Thousand of Defenders of Wuchang Said to Have Lost Lives Rioting at Nanchang

HANKOW, Oct. 4.—Rendered desperate by hunger, 5,000 soldiers of the Northern troops garrisoning Wuchang flung themselves today at the besieging Cantonese, and were mowed down by machine gun fire. Those who were not killed in the first sprays of bullets attempted to re-enter the city, but its gates were held closed against them, and all are believed to have perished. Food was exhausted several days ago, and the meagre supply kept for the soldiers is said to be gone also. Women and children are suffering in the city.

Whether Wuchang can hold out until relieved is problematical. Several days ago the troops of the defenders' ally, Marshal Sun Chuan-Fang, of the eastern provinces, reached Hwangchow, thirty-five miles down the Yangtse River in their march to Wuchang. If Sun's forces are strong enough to thrust aside opposing cantons immediately, the city may be saved to the northern forces, the troops of Wu Hei-Fu, overlord of central provinces.

Troops Out of Hand

HANKOW, Oct. 4. — Wholesale murder and pillaging at Nanchang by troops of Sun Chuan-Fang, ruler of China's eastern provinces, is reported in dispatches received from Nanchang from a source considered authentic. Telegrams dated September 26, which had been held up, stated that Sun completely controlled Nanchang after conflicts with the Cantonese forces in which there were thousands of casualties.

Piracy Reported

HONG KONG, Oct. 5.—A British naval seaplane has been dispatched to Kwangtung Province to investigate the reported piracy of a steamer belonging to the China Merchants' Steam Navigation Co. Particulars as to the piracy have not been received. The China Merchants' Company is a Chinese concern with head offices in Shanghai. It operates thirty or more ships.

ELEVATOR STOCK SALES INCREASE

Panama Pacific Grain Terminals, Limited, Has $300,000 Stock for Project at Ogden Point Docks

COUNCIL SUGGESTS AID OF MR. PINNEO

Negotiations Are in Progress With Two Western Prairie Grain Shippers for Handling Crop

THE sum of $300,000 in stock has been raised toward the establishment of a grain elevator in Victoria by the Panama Pacific Grain Terminals, Ltd., the City Council was informed in a letter from Mr. James A. Mooney, president, at last night's meeting. Mayor Pendray said that he had interviewed Mr. Mooney while in Edmonton and learned from him that negotiations were being carried on with two big bond corporations in the West and shipping firms to assure the raising of the remaining capital.

Action Wanted

Mayor Pendray, however, said he believed that the officers of the Panama Pacific Grain Terminals should be informed that it was action that was needed, while Alderman Woodward was of the opinion that they should be told that the city was not satisfied.

Alderman Cullin took another angle, however, that $300,000 had been raised so far, and that Victoria should take advantage of this sum. "This is an opportunity to see what Mr. Pinneo can do." Mr. Pinneo, who has been employed to make a special survey of the port, will be asked to co-operate with the Panama Pacific Grain Terminals, Ltd., with a view to securing the grain elevator at an early day, and perhaps aid them in their effort to secure shipping support.

The Communication

In the communication to Mayor Pendray, Mr. Mooney said: "We wish to advise that we have, so far, sold almost $300,000 worth of stock and we are now negotiating with two of the largest Western grain shippers on the Prairies and have every confidence that satisfactory arrangements will be completed with them for the shipment of grain for the year beginning 1927. Just as soon as these negotiations are complete we will wire you. We might also state that with a definite contract and a working arrangement with these two grain operators, we are assured of a satisfactory bond issue and no further difficulty will be experienced in completing our contract.

"Again, may we express the important feature in building an elevator in Victoria is to have an assured supply of grain and that the people we are working with at the present time, should our efforts be successful, your port will be assured of a large volume of the grain business.

"We notice with interest by The Colonist the suggestion that Mr. Roged Pinneo's services be engaged by the city to assist in the development of your port. May we assure you we would be only too pleased to co-operate with Mr. Pinneo in every way; in fact, his services might be of considerable value to our company."

Mr. Mooney in his letter stated that not only had difficulties been encountered in the raising of finances but also in getting a connection that would assure a continuous flow of grain through the elevator. These difficulties, Mr. Mooney believes, will shortly be overcome.

Girl Turning for Rose Steps in Path of Car

GALT, Ont., Oct. 4.—Turning to retrieve a rose which had dropped from the bouquet she was taking her Sunday school teacher, Grace McDonald, four-year-old, stepped into the path of an automobile on the street here yesterday and received fatal injuries. Rev. J. J. Lowe, pastor of St. Andrew's Church here, who was driving the car, was later released on $5,000 bail.

Four Members of Ontario Family Reach Century

OAKVILLE, Ont., Oct. 4.—Mrs. Catherine Coventry, aged 104, is dead here. Her sister, with whom she has been living, is 100 years old. Their father died at the age of 110, and a brother was 102 when he died.

Italy's Crown Prince Becomes Engaged to Orleanist Princess

PARIS, Oct. 4.—The Havas Agency today says it is reported that Crown Prince Humbert of Italy and a daughter of the Duke of Guise are engaged. The Duke has been head of the House of Orleans and as such a pretender to French throne, since the death of the Duke of Orleans early this year. He has two unmarried daughters.

CHINA CONTINUES IN CHAOTIC CRISES

PASSENGERS ARRIVING HERE YESTERDAY ON INBOUND LINER AWAIT NEWS

Distinguished European Adviser of Northern Marshal Arrives, But Will Not Talk Politics

The war in Central China was the sole topic of conversation among arrivals from China on board the liner Empress of Russia yesterday. The newspapers published in English in that country are full of descriptions of the recent fighting round Hankow, and of the conflicting armies of marshals and generals opposed to one another over four of the central and southcentral provinces.

In Col. F. Parlani, military adviser to Marshal Chang Chung Chang, commander-in-chief of the allied force in the provinces of Chili and Shantung, there was on board a man who knew much about the internal affairs of the contestants. But Col. Parlani, an Italian routed home to Rome, while quite ready to talk in general terms, would say little about the northern armies. He did, however, venture the opinion that out of the present contest would result a great step toward pacification of China, as the number of conflicting parties would be reduced.

The Canton forces comprise those in territories under the Nationalist or Kuomingtang Government, with their allies in territories occupied by the Kuominchun under General Feng-yu-hsiang, opposed in the South by scattered enemies, some reduced to brigandage, but chiefly by the Northern forces, divided among the provinces in the North and East administered by Marshal Chang Tso-Lin, Marshal Wu-Pei-Tu and Marshal Sun Chang-Fang, and their allies.

PREMIER HERTZOG GIVES ASSURANCE OF GOOD PURPOSE

LONDON, Oct. 4.—"I wish to assure the people of Great Britain that the representatives of the Union of South Africa at the Imperial Conference entertain no wish to be anything else than helpful in advancing the interests of the British community of nations," Premier J. B. M. Hertzog of South Africa said in an interview here today, just after his arrival from South Africa as a delegate to the Imperial Conference, which is to open on October 19.

Constituency Opened For Colonel Ralston

(Special to The Colonist)

OTTAWA, Oct. 4.—Mr. Paul Hatfield, M.P., Yarmouth-Shelburne, will be appointed to the Senate in a few days. This will open the constituency for Colonel Ralston, who is to be made Minister of Defence. When Mr. Hatfield was first offered the Senatorship to make way for the election to the House of Commons of Colonel Ralston, his constituents refused to endorse his acceptance. They have now agreed to do so.

Cougar Hockey Team Is Transferred to Detroit

Even One Hundred Thousand Dollars Is Paid Down—List of Victoria and Other Players Taken Over—Refund Made and Release Signed

TORONTO, Oct. 4.—The Mail and Empire this morning publishes the following dispatch from Detroit: "The Detroit Hockey Club and the Patrick brothers, Frank and Lester, of Victoria, today completed the deal by which the Victoria Cougar hockey team was transferred there for $100,000. This announcement was made by Charles Hughes, president of the club, who returned from Toronto today in company with the Patrick brothers.

"As soon as the money was paid over, the Patrick brothers refunded to Maurice Frieberg and Morris Caplan the $25,000 these two paid on the Cougars last Spring, when they assumed they would be voted a franchise in the National Hockey League," Mr. Hughes said.

In return for the refund, Frieberg and Caplan, Hughes explained, signed papers releasing all claims to the Cougars against the Detroit Hockey Club, the Patrick brothers, and National Hockey League.

The completion of the deal brings to Detroit the following Victoria and other Western Canada Hockey League players: Fredrickson, Halderson, Loughlin, Hart, Oatman, Sheppard, Meeking, Walker, Holmes, Gagne, Foyston, Stewart, McIntyre, Sparrow and Fraser. In addition, several other players have been announced as signed by the Detroit club.

MR. KING CANCELS TWO AGREEMENTS

Ground Taken Late Administration Had No Mandate From Parliament and Was Not Properly Constituted

CONTRACT ABROGATED FOR VANCOUVER HOTEL

Construction of Canadian National Enterprise Is Halted —Also the Carillon Power Project on Ottawa River

OTTAWA, Oct. 4.—Cabinet council held a brief sitting late this afternoon, but at the conclusion of the meeting Premier King stated he had no announcement to make.

The Prime Minister, however, in referring to orders-in-council passed by the Meighen Government, intimated that the general attitude of his Government was that the previous Government had not the right to enter into any agreements except such as were absolutely necessary and urgent, on the ground that the late administration had no mandate from Parliament and was not properly constituted.

Contracts Stopped

For this reason, Premier King stated, a number of contracts entered into for public works had been stopped. Acts of the Meighen Government by way of order-in-council and in connection with expenditures under Governor-General's warrants, intimated the Prime Minister, would have to be ratified by Parliament.

The Government, stated Premier King, had cancelled a lease between the Department of Railways and Canals and certain power interests, entered into by the late Conservative administration, in connection with the Carillon power project on the Ottawa River. The contract by the Meighen Government for the construction of a new hotel at Vancouver had also been cancelled, he pointed out.

Premier King leaves Ottawa on Friday for Quebec, where he will sail for England to attend the Imperial Conference.

EARLY MEDIAEVAL VERSION IS FOUND

PROVOST OF ETON DISCOVERS SIXTH CENTURY MANUSCRIPT IN CATHEDRAL LIBRARY

Document Relates Story of Nativity—Conversations Fully Recorded —Descriptions Minute

LONDON, Oct. 4 (New York Herald-Tribune Special).—A sixth century version of the story of the Nativity, which gives the narrative in greater detail than hitherto, has been discovered in the Hereford Cathedral library by Dr. M. R. James, Provost of Eton, one of the most distinguished Biblical scholars.

Dr. James describes it as a "new piece of the Old Gospel"—a new telling of the story of the Nativity and of the shepherds and wise men from the East—and believes it to be "a bit more of the Gospel of St. Peter." A notable feature is the indication of a belief that the child was not a human body but only an appearance. "Many passages are quite new to our knowledge of the narrative," the discoverer says. "The conversations are fully recorded and the description of the event is minute. The birth of Christ is described as having taken place in a cave and Joseph is represented as going out into the market place of the city and proclaiming the news."

The narrative is ascribed to James, son of Joseph the carpenter, and declares that James was an eyewitness.

IDENTITY IS VERIFIED OF AIRPLANE VICTIMS

FENSHURST, England, Oct. 4.—Identity of the five passengers as well as the pilot and mechanic who lost their lives on French Air Union airplane that burst into flames a few miles from its destination while en route from Paris to Croydon, Saturday afternoon, has been definitely verified. Following were the passengers:

Leonard Hambledon, aged thirty, of New Malden, Surrey.

Miss Gertrude Hall, aged forty, of the Memorial Settlement, Battersea, London.

Joseph Henry Noble, aged forty-six, of Withernsea, Yorkshire.

Miss Margaret Elainton, aged thirty-six, of Hambledon, Buckinghamshire.

Miss Flora Parker, of Witham, Essex.

The pilot and mechanic were Frenchmen: M. Mallett, pilot, and M. Boxuyer, mechanic.

Girl Bandits Sentenced To Ontario Reformatory

ST. CATHARINES, Oct. 4.—Mary Rotley, aged seventeen, and Edna Hayward, of the same age, were sentenced to two years in Mercier Reformatory today by Magistrate Campbell for their part in the hold-up of Rev. C. E. Tallman, at his gas station at Jordan, two weeks ago.

Dr. Suzallo Dismissed By Regents Board of State of Washington

Man Who Made University and Whose Personality Gave It Wide Prestige Is Told to Go—His Interest in Public Affairs Is Not Pleasing to Men in Office at Present

Well Known to British Columbia and Regarded as Outstanding Leader of Men

SEATTLE, Oct. 4.—University of Washington Regents tonight demanded the resignation of President Henry Suzzallo. They said Dean David Thomson, of the College of Liberal Arts and Faculties, would be named as his successor. The Regents issued the following statement: "The majority of the Board of Regents have an increasing conviction that politics should have far less prominence in the president's office of the university and, therefore, in its best interests, while fully appreciating the services and standing of Dr. Suzzallo as an educator and administrator, feel called upon to ask his resignation.' Affairs of the university will be managed by Dean Thomson until a new president is elected." Mr. Thomson will take office tomorrow.

Dr. Henry Suzzallo is one of the most outstanding university presidents in the United States. Since he came to Seattle he has been a regular visitor to Victoria and an occassional speaker in this city, always commanding great interest and sincere respect.

He holds degrees from Leland-Stanford Junior, Columbia and University of California universities.

Mr. Suzzallo was a professor at Leland-Stanford from 1902 to 1907, receiving his doctor's degree in 1905 from Columbia. He held several professorships at Columbia, being Professor of the Philosophy of Education at the time of his appointment to the presidency of the University of Washington in May, 1915.

He has been an arbitrator in industrial disputes, a leading figure in social science, member of the leading literary societies, and is equally well known as an author, contributor to educational magazines and lecturer.

Toronto Official Named For Customs Authority

MR. J. H. BERTRAM
Of the Customs service at Toronto, Ontario, who is mentioned as a probable appointee as Federal Deputy Minister of Customs and Excise.

Famed Prima Donna Will Sing in City

MADAME Galli-Curci will appear in this city in recital at the end of the present month.

America's leading prima donna will appear here under the auspices of the Ladies' Musical Club, on Wednesday, October 27.

Announcement to this effect was made at the Graveure recital last evening by the president of the club, Mrs. J. O. Cameron.

MONEY COLLECTED BY DELEGATES VANISHES

United States Unions Gave Funds to Persons Who Said They Were Sent by Striking Miners

LONDON, Oct. 4.—According to The Daily Express there is a feud within the Miners' Federation growing out of money collected in the United States for the striking miners in the British fields. The newspaper asserts that general surprise was occasioned by the smallness of the response to the official delegates sent to the United States to collect funds, and that the reason for the small contributions has now been disclosed in the report of the delegates. All the money the United States unions could spare, said The Daily Express, was collected by an unofficial delegation which visited the United States just before the official representatives went there. These unofficial delegates, among whom were some Communists, carried letters, it is asserted, stating that they were authorized to collect funds, but the money they brought home never reached the Federation's central fund.

Some branches of the Federation are now questioning Mr. A. J. Cook, general secretary of the Federation, as to what has become of the money, says the newspaper.

Rodeo Rider Is Killed When Driving Auto

GREAT FALLS, Mont., Oct. 4.—Frank McLeod, aged forty-one, well known rider in rodeos in the United States and Canada, was killed near Bynum, Mont., yesterday when his automobile overturned. He had driven but a few times and apparently lost control of the car. He was alone at the time.

WESTERNER PRAISES FRENCH - CANADIANS

CALGARY MAN SAYS THAT THEY POSSESS GREAT POSITIVE MERITS AS CITIZENS

Dominion Needs Increased Understanding Between East and West and Between Different Races

TORONTO, Oct. 4.—Canada needs to think nationally; to increase sympathy and unselfish thought as between the East and the West, and to see that there grows up an increased sympathy and knowledge between the two great races of whom the country is composed, said Mr. J. H. Woods, president of the Canadian Press and managing director of the Calgary Herald, in addressing the Canadian Club here today. Mr. Woods spoke on the subject of "Canada," which, he said, had stood for more than 300 years as the "Land of the Open Trail."

Tracing the story of the explorer, the pathfinder, the pioneer and early settler in Canada, Mr. Woods pointed out that Canada had accomplished much. Her legislative system had come to be regarded as a model among the modern peoples, and Canada had shown the world how two great nations could live side by side in harmony and yet maintain in that relationship independence and self respect. Mr. Woods pointed out that a great section of Western Canada's population came from the South and did not know Eastern Canada. Those who had gone from Eastern Canada to live in the West were in an ever-increasing minority in the total population and it was one of their problems to train the newcomers in the sense of unity that was essential to the very life of the Dominion.

French-Speaking Canadians

Turning to what he said he considered as perhaps the greatest need of Canada, an increase of sympathy and knowledge between the French and English-speaking races, as one born and brought up in the heart of French Canada, Mr. Woods said he knew the French-Canadians from childhood. He continued: "I say with my whole heart that in many respects these people form the backbone of our Canadian national life and that they possess as citizens positive merits which are superior to many of those which we ourselves display. They have always been loyal to Canada."

Mr. Woods urged a wider reading of French-Canadian literature to get a real picture of French-Canadian life and aspirations.

JAPAN BUYS FLEET OF TORPEDO AIRPLANES OF LATEST BRITISH TYPE

LONDON, Oct. 4.—The Westminster Gazette today says that the Japanese Admiralty has bought a fleet of the latest type of British Blackburn-Napier torpedo airplanes.

The planes can be used for land or as seaplanes. They are designed to dive toward an enemy ship at 150 miles an hour, discharging torpedoes when a few feet above the water, and then zooming upward almost vertically out of the range of machine guns.

Cine-Kodak

The very latest in Kodakery. Let us demonstrate to you the Cine-Kodak and Kodascope for personal motion pictures.

The way to spend enjoyable evenings at home during the Winter months.

The Owl Drug Co., Ltd.

Campbell Building, Fort and Douglas — Prescription Specialists — W. H. Bland, Mgr. Phone 135

Why Men Wear Church's Fine British Shoes

Because they have learned that it pays to pay 30 per cent more for shoes in order to get 100 per cent more wear and at the same time infinitely smarter appearance.

Let us show you their handsome Brogues and Oxfords at **$11.00** and **$12.00.**

British Boot Shop **MUNDAY'S** 1115 Gov't Street

APPLES McIntosh Reds, per box, 35 lbs. **$1.40**

POTATOES Guaranteed Best Cooking Potatoes, sack **$2.00**

Phone 413 **SYLVESTER FEED COMPANY** 700 Yates

For Roof Work

Of all kinds—patchings or new work. No job too big or too small.

H. R. BROWN

638 View St. Phone 815

Diggon's Christmas Cards

Tom: "What's the difference between vision and sight?"

Jack: "See those two girls across the street?"

"Yes."

"Well, the pretty one I would call a vision of loveliness, but the other—she's a sight."

MISSION BOARD RECEIVES WORD FROM WEST CHINA

TORONTO, Oct. 4.—The Board of Foreign Missions of the United Church of Canada, at its meeting here today, received a cable from Rev. E. W. Wallace, Shanghai, dealing with conditions in the Church's West China mission field. The report, summarizing telegrams received by him from other centres, follows:

"Chung King has telegraphed concerning Luchow. Chung Chow and Fowchow, that officials in these cities are acting firmly and that the situation gives little cause for concern.

"The situation in the Western Division of the field is quiet and officials and people alike continue friendly."

The board decided to appeal to the United Church for concerted intercession in behalf of the work and workers in China. A resolution was adopted expressing sympathy with the missionaries in the present distress and appreciation of "the faith, courage and patience with which they have endured the prolonged strain."

An Evidence of Refinement

Good taste and good health demand sound teeth and sweet breath.

The use of Wrigley's chewing gum takes care of this important item of personal hygiene in a delightful, refreshing way.

Wrigley's removes odors of dining or smoking from the breath by cleaning the teeth, by stimulating the flow of digestive juices, and by the antiseptic action of the flavoring extracts for which Wrigley's is famous—"The Flavor Lasts!"

The result is a sweet breath that evidences care for one's self and consideration for others — the final touch of refinement.

Wrigley's is a thrice daily routine of people of refinement.

WRIGLEY'S THE FLAVOR LASTS — SPEARMINT — THE PERFECT GUM — MINT LEAF FLAVOR

AFTER EVERY MEAL

CG31

KIRKHAM'S GROCERTERIA

749-751 YATES STREET

Today's Specials

Red Salmon, Tall tins 25c

Eggo Baking Powder, Per tin 30c

Robin Hood Rapid Oats, Large Package 20c

Pineapple, Large Tins 12½c

Beef Sausage, 2 lbs. for 22c

Stewing Beef, Boneless, 2 lbs. for 25c

Blue Ribbon Baking Powder, 12-oz. 24c

Quick Tapioca, 3 pkgs. for 25c

Rowat's Pickles, sweet mixed, quart bottles 43c

Plantation Molasses, 2's. At, per tin 15c

Evening Specials in Fruit, Candy, Butter and Eggs. Open Every Night Until 11 o'clock.

RIDEAU HALL HAS NEW TENANT NOW

Lord Willingdon Received in Ottawa — Formally Made Citizen at Civic Ceremony —Welcomed by Mayor

NEW GOVERNOR-GENERAL MAKES FIRST SPEECHES

It Will Be His Endeavor, He Says, to Co-operate in Promoting Community of Interest and Purpose

OTTAWA, Oct. 4.—Rideau Hall, vacated just a week ago by the retiring Governor-General, Baron Byng of Vimy, tonight has a new master. Viscount Willingdon took up his residence today. Accompanied by Lady Willingdon, he came to the capital today, and was welcomed with traditional pomp and circumstance. His official installation took place at Quebec City on Saturday, but Ottawa added its welcome here today and, backing the civic officials in their cordiality were Premier King, all the members of the cabinet and parliamentarians present in Ottawa. The Opposition-elect in the new Parliament was represented by Hon. R. B. Bennett, Judges, soldiers, sailors, flying men, consuls, priests and private citizens met the viceregal train to greet Their Excellencies as they set foot in Ottawa and to attend the civic ceremony on Parliament Hill, which formally made the Willingdons citizens of Ottawa.

To the mayor's welcome, Lord Willingdon replied with the hope that he and his wife might enjoy "a close community of interest" in the welfare of Ottawa and the Dominion.

After a luncheon at Rideau Hall to members of the cabinet, the Willingdons settled down today in a new home. Within the week a number of social engagements await them, chief of which is the dinner Tuesday night given by Chief Justice Anglin.

Arrival in Capital

On the arrival of their train today Premier King stepped forward to greet Their Excellencies, and chatted with Lady Willingdon, while His Excellency inspected the guard of honor, accompanied by Major-General J. H. MacBrien, chief of staff of the Canadian forces. Mayor Balharrie and Mrs. Balharrie were presented, followed by wives of the cabinet ministers. Col. J. G. Foster, U.S. Consul-General to Canada, and M. Chow, Japanese Consul.

Along the route to the Parliament Buildings great crowds had gathered. The procession encircled the inside of the Parliament grounds. Under the Victory Tower Their Excellencies left their car and the inspection of the guard followed, then, under a marquee on the esplanade the new Governor-General faced the crowd which spread out over the lawn below.

Lord Willingdon's Speech

Mayor Balharrie having read the city's welcome, His Excellency replied that the quality of Ottawa's welcome "inspires us to hope that during the time we will be living amongst you we may be permitted to enjoy community of interest in the welfare of Ottawa and this great and prosperous Dominion.

"The foundation of the welfare of this country must lie in the unity of her people, and it shall be my most earnest endeavor to co-operate in promoting such a community of interest and purpose as shall bring an ever-increasing strength and prosperity to the Dominion."

Lord Willingdon expressed the conviction that "present and future generations of Canada, men and women, will carry on the best traditions of their forerunners." On behalf of Lady Willingdon, His Excellency said: "Like myself, she is anxious to become one of you, to take a share in your lives, to win your respect and friendship."

Governor-General's Staff

Replying to an address from St. George Society, of which he was made an honorary life member, Lord Willingdon said:

"I recognize that to attain to the standard of eminence set by my illustrious predecessors will be no easy task, but I can assure you for myself I will constantly try to follow faithfully in their footsteps, and for my wife, that her earnest desire is to render help and encouragement towards the fulfilment of all that is in the best interest of the social life of this country."

The procession formed up and drove back to Rideau Hall, the Governor-General's residence.

The new Governor-General's staff is augmented by three new aides, and one who has been in Canada before. Capt. C. S. Price-Davies, M.C., who was on Baron Byng's staff for a time, has returned to Rideau Hall. Rt. Hon. the Viscount Hardinge and Captain the Hon. J. C. H. Jarvis, M.C., are new members of the staff, as also is Mr. Osborne.

Mrs. Osborne, his wife, is the only lady to accompany Lady Willingdon from England.

Hostess—You can's imagine how bad my husband's eyesight is getting. Only today he mistook me for the nursemaid.

Friend—And she's such a pretty girl, too.

CORNS

In one minute the pain is Gone!

Gets at the *cause* of corns

Dr. Scholl's Zino-pads work like magic, because they remove the cause—pressing or rubbing of shoes. The pain goes instantly. Zino-pads are safe, sure, antiseptic, healing. They *protect* while they *heal*. Get a box at your druggist's or shoe dealer's today—35c.

Sur Prove Sample write The Scholl Mfg. Co. Toronto

Dr Scholl's Zino-pads

Put one on—the pain is gone

Dumont Refuses to Be General of Air

M. SANTOS DUMONT

"Grand Old Man of Aeronautics," who has refused the honor of being Brazil's first general of the air. He says he does not desire to see the navigable balloon he invented made a medium of destruction.

Ald. Mara and Chief to Inspect Mainland Sawmills

AN inspection of the sawmills on the Lower Mainland will be made by Alderman Mara, chairman of the fire wardens, and Fire Chief Stewart with respect to the elimination of the smoke and cinder nuisance. Complaints have been received by the City Council regarding this nuisance in Victoria. It was stated by Alderman Mara at last night's meeting of the Council that there was a newly-perfected smokestack which was said to do away with this nuisance.

PROSECUTION IS UP TO PROVINCES

Continued from Page 1

the organization welcomes investigation of its methods and that it invited those compiling the report to come to the Montreal office and gather data. Attention was drawn to the fact that the matter will be referred by the Federal Government to the attorney-generals of the various provinces for action, as reported in newspaper dispatches, but it was said that it was not known which province would take steps first.

Sir William Glynn-Jones, of London, England, father of the movement in Canada, is now in the Old Country, though he is expected back shortly. Mr. Leo Ryan, president of the association, and Mr. A. Lyman, treasurer, both of this city, were also out of town.

Firm Boycotted

In discussing the charge that the association was working in restraint of trade, it was said the only druggist who had been "lifted" from the list of those who were regarded as insufficiently in good standing to be supplied with proprietary articles was a Toronto firm. This firm is under boycott and has taken court action against the association. A writ has been issued and the case will be heard shortly.

The association was organized last March when an agreement was signed between manufacturers, wholesalers and retailers providing that the two former withhold supplies from those who sold articles on the list for less than a stipulated minimum price, and placing the last mentioned on record as agreeing to abide by the retail price minimum set by the association. The first price list effective under the new arrangement was issued August 28 last and still remains in force.

The Report

The report is dated September 6 and was first submitted to Hon. George B. Jones, late Minister of Labor. Owing to the general election its publication was delayed until the present.

Prices of more than 600 proprietary medicines and toilet articles are included in the association's first price list, which became effective August 28 last. The object, the report states, is to extend the operations until the price of every proprietary article sold by the drug stores in Canada is fixed at an irreducible minimum under Proprietary Articles Trade Association control.

The method used by the association to maintain these prices, states the report, is to cut off supplies of all price-protected proprietary articles from any retail or wholesale druggist who sells any of the listed articles below the minimum price agreed upon. If, for instance, a retailer reduces the price of any one article, it is pointed out, all the wholesalers and manufacturers unite in refusing to do further business with him so far as the proprietary goods represented in the association's list are concerned.

Not Manufacturers

The report emphasizes that the association is not the outcome of a desire on the part of the manufacturers to have their articles price-protected. Wholesale and retail druggists took the initiative and have confronted each manufacturer with a definite threat that unless he joins the sale of his articles will be obstructed by the trade. The manufacturer is thus forced into a policy of price-maintenance, says the report, and is subjected to an organized boycott by the druggists of Canada if he does not yield.

The report deals with the enhancement of prices and indicates that following the first price list of the Proprietary Articles Trade Association substantial increases in the prices of many articles have been made by the chain and department stores and mail order houses. The regular unit drug stores have not been obliged to increase prices to the same extent. On many articles they have made no increases thus far. Further increases, however, are inevitable, it is pointed out, in view of the declared policy of the association to bring prices to a level which will permit the retailer to enjoy a gross margin of 33 1-3 per cent on sales and the wholesalers a gross margin of 16 2-3 per cent.

"One of your teeth aching? If it were mine I'd have it out."

"So would I, if it were yours!"

B.C. CONSERVATIVE CONVENTION SOON

Early in November Is Regarded as Probable Time—Following Ottawa Conference

VANCOUVER, Oct. 4.—Conservatives of British Columbia will probably hold a convention early in November for the selection of a Provincial leader. October 18 will mark a meeting of the executive of the Conservative Association, and on that date a convenient date for the convention will probably be selected. Next Monday, in the East, Federal Conservatives will meet to consider the question of the resignation of Right Hon. Arthur Meighen from the leadership of the Dominion party. Hon. H. H. Stevens and other western men who will attend that gathering expect to leave at once for British Columbia to attend the executive meeting fixed for a fortnight from today in Vancouver. The only business to come before the executive when it meets will be the selection of time and place for the convention and arrangement of the necessary preliminary details for the gathering.

Possible Leaders

The determination of Mr. Meighen, who, it was suggested, might be offered the leadership in the event of his coming to British Columbia to live, to definitely retire from active participation in public affairs, gives assurance that there will be a contest for the leadership here.

That the present House leader, Mr. R. H. Pooley, will be placed in nomination is certain, while the name of Hon. S. F. Tolmie is again much to the fore, and his supporters are confident that he will permit them to nominate him. Former Premier W. J. Bowser, is also looked upon as a contender for the honor and his friends will nominate him. Mr. R. L. Maitland, president of the association, is another who has a strong following, while the name of Mr. Leon J. Ladner, member for Vancouver South, is being considered by many.

"TAY PAY" CELEBRATES SEVENTY-EIGHTH YEAR

Famous Irish Editor and Member of Commons Still Supplies Copy for Two Weeklies

LONDON, Oct. 4. — Rt. Hon. Thomas Power (Tay Pay) O'Connor, M.P., editor of T.P.'s and of Cassel's weekly, and official censor of films, will be seventy-eight years old tomorrow.

Probably nobody of his age turns out so many newspaper columns as does this newspaper writer and statesman. He is known personally by most of the famous ones of the world. Mr. O'Connor, father of the House of Commons, was first elected to parliament as Nationalist member for Galway in 1880. In 1885 he was returned to parliament by both Galway and the Scotland division of Liverpool and chose to sit for the latter. He has ever since been the Nationalist representative of this constituency. He was born in Athlone, Ireland, October 5, 1848.

CITY TO RETAIN RACE PRIVILEGE

Continued from Page 1

6. "Legalized automatic betting machines for straight, place and show betting to be installed.

To Furnish Bonds

7. "Successful tenderer must furnish a bond in the sum of $10,000 for the due performance of the contract.

8. "The city to take the amount received from the racing concession and pay the licence fee to Oak Bay municipality.

9. "The charter of the B.C. Agricultural Association to be at the disposal of the successful tenderer.

10. "All passes issued by the B.C. Agricultural Association to be recognized by the racing association obtaining the racing concession.

11. "Tenders to be invited alternatively for the racing privileges in respect to a one-year term or a five-year term.

12. "In the event of the tenderer failing to complete his contract the city to pay the B.C. Agricultural Association a maximum sum of $5,000."

It was decided that City Solicitor Pringle be asked to draw up a lease. A reference committee consisting of Aldermen Woodward, Dewar and Brown was appointed to assist in this matter.

Dominion Architects Will Make Hotel Plans

MONTREAL, Oct. 4.—In view of comment which has appeared in the press of Canada regarding the addition to the Chateau Laurier, in Ottawa, and the proposed new hotel in Vancouver, it was definitely stated at Canadian National Railway headquarters here today that having given their opinion and general ideas, the firm of Warren & Wetmore has no further connection with these projects.

When these two projects were considered," the statement says, "the advice of this outstanding firm of architects of New York was sought by the operating department of the C.N.R. with respect simply to the general character of the structures, as this firm is recognized to have had an exceptionally wide experience in such work. Their services are now concluded and it is the intention of the Canadian National Railway—as it always has been—to employ Canadian architects in the usual way for the preparation of plans and supervision of the work."

Hungry

A delicious satisfying wholesome dish for sturdy appetites and an inexpensive one—is

CLARK'S Pork and Beans

Welcomed alike by young & old.

Sold everywhere

W. CLARK Limited, Montreal

29-26

Men's and Young Men's

SUITS

In a Wonderful Range of New Shades and Handsome Fabrics

Well tailored of quality fabrics, in the new single and double-breasted styles for Fall. Sold at prices that create splendid values.

Priced From

$30 to $65

W. & J. WILSON

ESTABLISHED CLOTHIERS 1862

TO MEN AND BOYS

1217-1221 GOVERNMENT ST., VICTORIA, B.C.

The Footwear Centre

To Delight the Ladies

A Clever New 3-Eyelet Tie for Street Wear

And the price, too, is so reasonable—only $9.00. Ties are popular, and this $9 line we are showing in MAUVETTE KID, ROSEWOOD, BLACK KID and BROWN KID. A smart, good-looking shoe at Cathcart's special price of just NINE DOLLARS.

CATHCART'S

We Can Fit and Suit You

1208 Douglas St. Phone 1125

WM. CATHCART & CO., LTD.

Most of the tears you see in the movies are faked. "Willie" says. Movie stars really have nothing to cry about.

Use Cuticura Soap And Ointment To Heal Sore Hands

Today's Specials

At the New England Market

Prime Ribs Beef, lb. 20¢ | Rump Roast Beef, lb. 20¢

Pot Roast Beef, lb. 10¢ | Boiling Beef, lb. 10¢

Boneless Stew Beef, per lb. 12½¢

Shoulders Local Spring Lamb, per lb. 28¢

Legs Local Spring Lamb, per lb. 40¢

Lamb Stew, per lb. 18¢

Choice Veal Roasts, per lb., 25¢ | Veal Stew, per lb. 15¢

FOWL

Fresh Local Fowl, per lb. 25¢

Fresh Local Chickens per lb. 32¢ and 35¢

SUGAR CURED CORNED BEEF

Corned Brisket, per lb. 10¢ | Corned Rolled Brisket, lb., 15¢

COOKED MEATS

Choice Cooked Ham, per lb. 65¢

Choice Veal Loaf, per lb. 30¢

Choice Corned Beef, per lb. 30¢

Choice Ham Bologna, lb. 20¢

SAUSAGES

Pure Pork Sausages, per lb. 30¢

Country Style Sausages, lb. 30¢

Tomato Sausages, per lb. 15¢

Beef Sausages, 2 lbs. for 25¢

No. 1 Alberta Creamery Butter, 40¢ per lb. 3 lbs. for $1.15

NEW ENGLAND MARKET

750 YATES STREET—Across From the Dominion Hotel

Phone 2368 Free Delivery

SOLD AT ALL HARDWARE AND PAINT STORES
To Beautify and Protect New and Old Shingles
SHINGOLEEN
A BAPCO PRODUCT
12 Brilliant, Permanent and Distinctive Colors~
Red, Brown, Black, Greens and Grey~
BRITISH AMERICA PAINT CO. LIMITED

Victoria Baggage Company
H.M. Mail Contractors
Our Specialty
Furniture Moved, Crated and Shipped
Pool Cars for Prairies and All Points East
We Can Save You Time and Money. Largest Vans in the City
Phones 2505 and 2506
510 Fort Street

PRODUCERS SAND AND GRAVEL CO., LTD.
SAND AND GRAVEL
Scientifically graded and washed with fresh water. Largest capacity in Canada.
1902 Store Street Phone 368

"Safer in Jail"

VANCOUVER, Oct. 4.—"With four wives hanging around somewhere, perhaps he is safer in jail," said Magistrate H. C. Shaw, in police court today when, at the conclusion of the trial of John Druce, sixty-five-year-old representative in Vancouver of a tea firm, on a charge of bigamy. Application was made for a reduction in his bail.

The magistrate, who had reserved decision in the case until October 11, nevertheless granted the application and Druce was released upon furnishing bail bonds to the extent of $4,000.

LIQUOR CASES ARE ADJOURNED BY COURT

Mr. James Forman, J.P., Stands Over Charges in the Absence of Magistrate Jay

The cases of John Harris, Victoria Candy Kitchen, 610 Yates Street; E. A. Morris, Limited, 1116 Government Street, and Peter Haras, Liberty Candy Kitchen, 625 Yates Street, who are charged with selling liquor in the form of candies containing liquid of more than one per cent of alcohol by weight, were further adjourned in the City Police Court yesterday until Thursday, October 7. Owing to the indisposition of Magistrate George Jay, Mr. James Forman, J.P., presided over the court session.

Angus E. Chilton appeared in court to face a charge of having solicited for fares on Belleville Street by calling or shouting, contrary to Clause 51, of City By-Law No. 2367. He requested an adjournment of one week, which was granted.

Three motorists, charged with driving their automobiles to the common danger were arraigned in court. The case against Jack Thomas, Jr., was adjourned until tomorrow. Frank Ivings pleaded not guilty, and his case was stood over until Thursday. Mr. W. H. M. Haldane, who appeared for Frank Mann, secured an adjournment for his client until Monday next.

George M. Mahaney pleaded not guilty to a charge of vagrancy. His case was adjourned until tomorrow and he was granted $50 bail.

Christopher Pike was fined the sum of $5 for failure to have the rear light on his automobile burning in the evening after dark. Four motorists were each fined $1 for parking their cars longer than the period of one hour, contrary to the city parking regulations.

"Late again, O'Malley," roared the irate captain. "How do you account for this persistent tardiness?"

"'Tis inherited, sir," answered Private O'Malley. "Me father was the late Michael O'Malley."

WILL LIVE HERE IN RETIREMENT

LATE SUPERINTENDENT OF THE R.C.M.P. IN YUKON ARRIVES IN VICTORIA

Major Telford Has Been Superannuated After Thirty-Three Years in Territory as Police Officer

Major E. Telford, a man popular throughout the Yukon, has arrived here with his family, with the intention of taking up his residence. He has just been superannuated as superintendent of the Royal Canadian Mounted Police after thirty-three years' service with the famous force in the Yukon.

Pioneer of 1893

The call of the North reached Major Telford when as a young man, plain Constable Telford, he went to Forty-Mile, in the Yukon Territory, in 1897, before the great gold rush. Step by step he rose in the force until he became its superintendent in that district. He now retires, somewhat reluctantly, from active service, and will make his future home here.

Major Telford is personally known to hundreds of British Columbians who trudged over the Dyea and White Pass trails to the summit in 1897 and 1898. His splendid deeds have endeared him to every patriot of the north, and as the many testimonials he received before leaving "for the outside" indicate, he departed with the warmest wishes of a multitude of friends in the territory.

A Tribute of Service

An address presented to him by the citizens of Dawson read in part:

"The word of your coming retirement has been heard with regret throughout the length and breadth of the Yukon Territory. No body of men or institution has been more intimately identified with the life of the territory during all the various phases through which it, in common with all mining camps, has passed, than the Royal Northwest Mounted Police, and no member of that historic force has played a more important part in its various useful activities than has been played by yourself in the period of considerably over a quarter of a century.

"We feel you are an institution in this north country, a sourdough of the sourdoughs, and when you take your departure we wish to assure you the good wishes of all old-timers."

Official Presentation

At the close of business in his office at Dawson a presentation of a set of gold spoons with nuggets decorating the handles was presented to Major Telford and his wife and family by members of the staff of the Administration Building. Gold Commissioner Percy Reid read the address of farewell which accompanied the presentation, to which Major Telford made an eloquent reply.

The Yukon Order of Pioneers and other bodies all honored the retiring official before he left Dawson with his wife and family for Victoria.

Three Princes Pictured in One Photograph

THREE princes in one photograph. Left to right Prince Leopold of Belgium, whose bethrothal to Princess Astrid, of Sweden, was announced last week; H.R.H. the Prince of Wales and Prince Charles of Belgium, brother of Leopold.

Milk Bottle Barrage Puts Bandit to Flight

VANCOUVER, Oct. 4.—A milk bottle proved mightier than a revolver when a bandit and a milkman met in combat in the Fairview district early this morning. Walking from his wagon to a house, C. T. Diviaser was commanded to "stick 'em up" by a bandit who leaped out of the shadows. Without a moment's hesitation, Diviaser hurled a milk bottle in the direction of the bandit. The latter successfully dodged the missile, but before vanishing he fired a shot in the general direction of the milk wagon without damage.

PRISONER REFUSES TO EMPLOY LEGAL ADVISER

Charged With Murder, Kosti Does Not Eat or Sleep—Tuft of Grass May Afford Evidence

QUESNEL, B. C., Oct. 4.—Aaron Kosti, accused of the murder of his neighbor, Morice Orioli, made no comment other than "It's up to you," when informed by Corporal Gallagher that the body of Morice Orioli had been found. All that night he sat in one position in his cell. Today is the eighth day since Kosti was arrested. He has only eaten once in all that time and has scarcely slept an hour. He has no inclination either to eat or sleep, he claims. A guard is with him day and night.

No powder marks were found on the clothes worn by Orioli at the time of his death, conclusive evidence that the aged rancher did not shoot himself, the police assert. The top portion of the dead man's heart was perforated by the bullet. Death was almost instantaneous, according to Dr. Baker, who conducted the post mortem. Even if Orioli had not been killed outright, the body could not have fallen in the position in which it was lying when found, according to the police.

Tuft of Grass

A tuft of grass, similar to that growing in Kosti's yard, adhered to the dead man's clothing beneath the rope belt around the body. No grass of the same nature grows anywhere else in the immediate vicinity, the police state. The preliminary hearing will take place on Wednesday, upon receipt of the blood tests from Vancouver.

Kosti still refuses to employ counsel. When asked by Corporal Gallagher if he wanted to see a clergyman Kosti replied: "Not now; maybe later on." He thanked Gallagher profusely for the use of his Bible, which had been brought in from the cabin of the accused. He spent many hours on Sunday reading it and a prayer book. The Bible is written in Rumanian, and the prayer book in English.

Art of Worship Forms Subject of Address

An interesting paper on "The Artfulness of Worship," given by the Rev. W. Guy, pastor of Oak Bay United Church, occupied the major part of the time of the regular monthly meeting of the Victoria Ministerial Association yesterday at the Y.M.C.A. This paper, given previously by Mr. Guy at the Pacific conference, held in Vancouver in June, indicated some of the improvements which might be made in the forms and spirit of worship, not only in the church services proper, but in the Sunday schools and among the young people. While the young people should have a deep consciousness of the dignity of worship, there should be with this the feeling in all services that it was a joy, not a mere formality, to draw near to God. At the conclusion of the paper two or three ministers present made very flattering comment.

The remainder of the meeting was occupied with more or less routine business. The Rev. Mr. Knox presided.

Seek Owner of Footwear

VANCOUVER, Oct. 4.—Lying at the edge of the water, immediately in front of the bathhouse at English Bay, a pair of woman's shoes and stockings were found early Sunday morning. Tracks indicated that the owner had discarded the shoes and stockings, placed them there and then entered the water, but no returning tracks were found nearby.

TWO STUDENTS ARE CALLED TO THE BAR

Messrs. Nugent W. Spinks and Angelo E. Branca Admitted to Roll of Solicitors in Supreme Court

Messrs. Nugent Watson Spinks, of Victoria, and Angelo Ernest Branca, of Vancouver, were called to the Bar yesterday in a short ceremony before Mr. Justice McDonald, in the Supreme Court.

In a brief address, Mr. Justice McDonald extended a welcome to the two successful law students, and expressed the hope that they would both long be happy in the profession they had just joined. He reminded them that, they were entering an honorable profession, and believed they would always govern their actions in such a manner as would tend towards continuing the high standard of their calling.

The two students were presented to the court by Mr. Lindley Crease, K.C., who is president of the Victoria Bar Association.

Mr. Nugent Spinks, who was articled to Mr. Alexis Martin here, is well known in Victoria, where he has been prominent in athletics, and has actively identified himself with the Scout movement for a considerable time. He will engage in law practice in Victoria.

Mr. Angelo Branca received his legal training in Vancouver, where he was articled to Mr. A. H. Fleishman, of the law firm of Fleishman & Ross.

Both Mr. Spinks and Mr. Branca have been five-year students. They passed their final examinations in June last.

ISLAND ARTS SHOW WILL BE HELD SOON

Exhibition Will Be Staged at Crystal Garden, Commencing on October 19

Considerable interest has been created in the announcement that the Island Arts and Crafts Society will hold its seventeenth annual exhibition of paintings, crafts designs, drawings, etc., in the art gallery, Crystal Garden, from Tuesday, October 19 to Saturday, October 30.

Inquiries have come to hand from many local, up-Island and Mainland artists and craft workers who have not exhibited at any of our previous exhibitions.

The object of the society in having an exhibition of this nature is purely to develop the original artistic talents of those who possess them; and non-members of the society are particularly requested to send along any original painting or craft which they have created. In craft work, which may be of any description, design need not be original, but paintings must be the original work of the artist who exhibits them, and which has not been exhibited at any previous exhibition of the society. All work sent in is subject to the approval or otherwise of a selection committee.

Caramel Umm!
Butter Cream delicious!
Nut Meats crispy!
10¢ a bar
Milk Chocolate melts in your mouth
—and that's why
Oh Henry!
is so good!
Satisfy your candy hunger with Oh Henry! It's dollar quality in a 10c. size - - 10¢
Grocery, drug and candy stores all have Oh Henry!
Now made in Montreal by Walter M. Lowney Co. Limited

Good Morning!
This Is the News for the Day

Holeproof Hosiery
500 Pairs of Holeproof Silk Stockings
At, Per Pair $1.00
500 pairs of Holeproof Silk Hose, with strong reinforced lisle sole and wide lisle tops. They come in black, white and all the newest and most fashionable colors to match your shoes or frocks. Sizes 8½ to 9. Special, per pair, at $1.00
Women's All-Wool Combinations at $2.25 Per Suit
Women's All-Pure Wool Combinations, knee length, with short sleeves or strap shoulders, splendid quality, and guaranteed unshrinkable. Very special value at, per suit, $2.25
200 Pairs of Women's Fur-Trimmed Fabric Gloves, $1.00 Per Pair
Fine Quality Fur-Trimmed Fabric Gloves, in shades of grey, fawn and brown. Sizes 6½, 7, and 7½. A splendid glove for Winter wear. Excellent value at, per pair $1.00
Sincere and Constant Adherence to Quality Will Make You Permanent Friends of This Store
Angus Campbell & Co., Ltd.
1008-10 GOVERNMENT STREET

Queen's Avenue, close in, 5 rooms down, 1 up, hot air furnace; garage $2,650
Pembroke Street, Spring Ridge, 6 rooms $1,800
Victoria Avenue, near sea at Shoal Bay, choice modern 4-roomed bungalow $1,750
Bay Street, 5 rooms, near Richmond Avenue $1,050
Arthur Coles
1205 Broad St. Victoria, B.C.

There are—
CATTLE REMEDIES FOR THIS
CATTLE REMEDIES FOR THAT
and
CATTLE REMEDIES FOR THE OTHER THING
But the Fact Remains
That to overcome cattle abortions the one remedy is THE "BOWMAN" abortion remedy.
The Erick Bowman Remedy Co. of Canada, Ltd.
Office and Factory, 518 Yates Street

Charge Withdrawn

VANCOUVER, Oct. 4.—The charge of manslaughter against Edward Ringley, laid following the tragedy on September 24, when Mrs. James Bonner, bride of two hours and former resident of Victoria, met death in an automobile accident, was withdrawn in police court today. Ringley was acquitted of responsibility by the coroner's jury.

The Right Food is Essential

FULL bodily vigor and health—keen, alert minds—*100 per cent* physical condition! *Every* boy and girl wants these things! Needs them!

Plenty of fresh air, exercise, enough sleep. And most important of all, *the right food*—the kind of food that supplies to their little bodies those elements required for strength—endurance—energy.

Deliciously Appetizing Grape-Nuts Gives the Five Essential Elements

For *energy* children need dextrins, maltose and other carbohydrates; for *rich blood* they need plenty of iron; for *strong bones and teeth* they need phosphorus; for *sturdy muscles and well-developed bodies* they need plenty of protein; and the vitamin-B is *very* important. These precious elements of nutrition Grape-Nuts imparts to the body in splendidly-balanced, *easily-digested* form. And in delicious form!

No other food is just like Grape-Nuts in flavor. Grape-Nuts tastes nut-like, with a delicate suggestion of malt sugar.

And there's yet another valuable feature of Grape-Nuts! It aids to better teeth—by giving the teeth and gums, through the enjoyable chewing of its crisp grains, the exercise which every dentist urges so strongly!

Have your youngsters start to eat this splendid health food right away. Have it yourself! You'll find it one of the most inexpensive of foods, for you need so little for each helping—just four teaspoonfuls, costing less than one cent. Buy Grape-Nuts at your grocer's in the wax-wrapped package. Serve at the side of a bowl of milk or cream, just as it comes from the package.

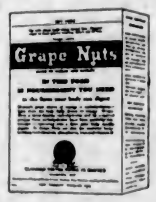

If you would like to make a free trial of Grape-Nuts before you buy a package, just fill out and send us the coupon below.

"There's a Reason"
Grape-Nuts
Made in Canada

FREE
"A Book of Better Breakfasts"—
and two servings of Grape-Nuts

CANADIAN POSTUM CEREAL CO., LIMITED, 525 46 FRONT ST. EAST, TORONTO 2, ONT.
Please send me, free, two trial packages of Grape-Nuts, together with "A Book of Better Breakfasts," by a former college physical director.
Name
Address
City Prov.

Mail the coupon and we will send you two individual packages of Grape-Nuts free. We will send, also, "A Book of Better Breakfasts" which a former college physical director has prepared for us. You will find the delightful menus which this book contains a real help toward better health.

The Daily Colonist

Established 1858

The Colonist Printing and Publishing Company, Limited Liability

J. L. Tait, Business Manager

Subscription Rates by Carrier and by Mail in Districts Contiguous to Victoria, Served by Colonist City Carriers:

Yearly $12.00
Monthly 1.00

Subscribers in ordering change of address should be particular to give both old and new address.

Subscription Rates by Mail:

To Canada, Great Britain, the United States and Mexico, except districts as above:

Yearly $6.00
Half Yearly 3.00
Quarterly 1.50

All subscription rates payable in advance. Mail subscribers are requested to make all remittances direct to The Daily Colonist.

Tuesday, October 5, 1926

EFFECTS OF WAR

How often was it said during the war, how often has it been said since the war, that "the world never can be the same again." The war did not create a heaven upon the earth, but it transformed the face of a large part of the earth; it altered the political map of Europe; it amputated parts from nations and established new nations from the fragments; it transferred world supremacy in wealth, influence and finance from an old hemisphere to a new hemisphere.

Before the war Great Britain wielded unchallenged, and apparently without possibility of being challenged, naval supremacy throughout the world. If that balance of naval power has not been transferred from Great Britain to the United States, the United States is spending more money than Great Britain upon naval construction and vastly more money than Great Britain upon naval maintenance.

But there is one naval department in which Great Britain still holds unchallenged and apparently unchallengable supremacy. The mercantile marine of Great Britain is still the largest in the world and the shipyards of Great Britain are still, notwithstanding the coal strike and its effect upon the steel industry, building more merchants ships than the shipyards of any other nation in the world. The competition of the government-subsidized mercantile marine of the United States has not yet affected seriously the business of Great Britain as the chief water transportation nation of the world. The red ensign is still the predominating flag on the water highways and in the ports of every part of the earth.

But there may be troublous times ahead, as suggested in an article which appeared recently in The London Morning Post, of which the following is a part:

"Any assistance which the United States navy thinks proper to render in making the seas safe, not necessarily for democracy but for the ships of all nationalties, will be welcomed by the British navy, together with which the American navy worked with so chivalrous and courteous a spirit during the great war. Moreover, the British navy is a necessity which, at what cost soever, must be maintained up to a certain strength; whereas the United States navy may perhaps be regarded in part as a work of supererogation, and in that sense as a gallant form of luxury to which America is justly entitled, because she can afford luxuries. Indeed, the chairman of the committee on appropriations, Mr. Madden, has informed the president not only that it will be possible again to reduce the income tax, but that if the payment of war debts pans out the way it should, when all debts are discharged there will be no national debt and no income tax in the United States. In the meantime Mr. Madden further announces the happy news that the American tariff is producing a revenue so immense that in his view it would be a pity to lower it. The chairman of the committee on appropriations can perceive no advantage in opening the American markets to Europe, thereby putting American workmen out of a job. How blessed a condition have we here! A free, independent, self-sufficient, protected, debtless, tax-immune republic, into whose strong vaults continuously pours a river of gold, and whose citizens enjoy, in addition, that sense of virtue which is an essential ingredient of felicity."

TIMELY STITCHES

We are told by one who does not admit that he is a very old-timer that once upon a time, and not such a very remote time at that, the streets of Victoria were an offence to the eyes of the beholder. Indeed we are told that the dust rising from the streets of Victoria in the old days blinded the eyes of the beholder during one season of the year and that the mud on the streets of Victoria during another season of the year splashed over the boot tops of the pedestrian. Of course it may be that one who does not admit that he is a very old-timer is somewhat exaggerative in his statement of the case.

The old-timer, etc., became reminiscent as he was watching the workmen tearing up the old and decadent wooden blocks on Fort Street and then pouring asphalt, hot and smoking, upon the permanent concrete foundation. The work being done probably was not a work of necessity. Fort Street had not been in an impassable state. But, doubtless having in his mind the old adage that "a stitch in time saves nine," the City Engineer had recommended to the City Council that the work should be done for economical reasons. The City Council considered the advice of the City Engineer, and pronounced it good. The work was undertaken, and it is done, well and expeditiously done. The stitchers stitched rapidly and skilfully, and the appearance of the mended garment is a credit to all concerned. The work which may not have been a work of necessity has made the lower part of Fort Street quite as attractive as any of the business districts of the city. The street repairing department of the municipality has demonstrated that it is a very efficient and most useful organization. There are other streets upon which it might exercise its functions, for in a number of those streets the asphalt is becoming frayed and worn. The paved streets of Victoria cost the taxpayers a considerable amount of money; but we are all agreed now that the money spent upon pavements was money well spent. A few more stitches in time would represent money just as well spent.

RUSHING ALONG

Readers of the newspapers who have for any considerable length of time made notes on the progress of human events will remember that public commentators frequently wrote sceptically, even contemptuously, about the practical possibilities of aerial navigation. If the commentators on the staff of The Colonist were not among the scoffers, they were an exception to the general rule. No one today jeers at or has any doubts about the practical utility of the flying machine.

The aeroplane, although an American invention, is used on this continent chiefly for the purpose of transporting special mails and for performing stunts for the amusement of the populace. But on the continent of Europe aerial expresses make regular trips between all the principal cities. The flying machine is so swift in flight that one would think there should be no necessity for providing meals and sleeping accommodation for its pasengers. One also would think that the excitement of flying through the air at a higher rate of speed than the most thoroughly equipped of the fowls of the air would preclude thoughts of hunger or of slumber. But the aerial expresses are being provided with all the conveniences usually associated with steamships and railway trains. The traveler in a hurry can go to rest in his bed in the city of Berlin in the evening and wake up as fresh as a lark—perhaps—in England in the morning. This old world is rushing along the path of ultimate destiny at a dizzy pace. There is no longer a place in it for the scoffer, the pessimist and the sceptic.

LIBERALISM

The decline of the political doctrine of Liberalism has aroused a long drawn out controversy in Britain, and many are the suggestions put forward as to how the faith should be restored. Possibly the hope of the future for Liberalism lies in its redefinition as standing for a political creed based on a definite political philosophy. Its tenets have been dissipated or gone astray through lack of leadership, through subserviency, to the dictates of minor political parties and through want of any clear cut vision as to whither its political faith is tending. It has sought to steal Socialist thunder. It has appealed to prejudice and cupidity. It has been a party of opportunism for some years past, and it has lost the vision of the guiding star which determined its path in the years that have passed.

In Britain the Liberal Party has been a decadent force in politics, and probably this is so because it has lent itself too much to policies of State action to remedy the problems of the masses. There is a reaction against such policies, and the Liberal Party has suffered in the process. As it has suffered it has grasped at every vote-catching straw and allied itself with elements to which the essentials of its primary faith are irreconcilable. Liberalism, therefore, wants a new definition if it is to regain its political sway. It wants leadership that is virile and attuned to the times. It wants to stand for something that is distinct from either Conservatism or Socialism. It is sadly, indeed, in need of a new platform, one distinct from the connivance and compromise which has marked its path in recent years wherever the Liberal faith continues to be propounded.

British Columbia produces fruits in abundance. In fact British Columbia produces in abundance everything necessary for the table, except nuts. The horticulturists of the Mainland have found out that walnut trees grow fast and produce abundantly on their lands. Therefore they are planting walnuts on parts of their farms and along their highways. In due time the streets and roads of that part of the province will be lined with shade trees which are both useful and ornamental.

The Hamilton Spectator advises the Conservatives of Canada to accept the political situation with becoming grace and bow their heads in submission to it. Apparently that is about the only thing the Conservatives of Canada can do. Still the Conservatives of British Columbia need not be expected to make a joyful noise about it.

It would appear to be quite as easy for the metaphorical camel to perform its stunt as for the Liberals of Toronto to elect a representative to the Dominion Parliament.

SPECIAL VALUATOR WILL BE ENGAGED

INDEPENDENT OPINION ON APPEALS FROM HOUSE ASSESSMENTS TO BE SECURED

Court of Revision Decides to Continue Policy of Last Three Years—Sixteen Appeals Heard

The services of an independent valuator will be secured by the city for the purpose of rendering an opinion in connection with appeals that property owners launch against the assessments on houses.

This decision was reached by the court of revision on the 1927 assessment role, at its meeting at the City Hall yesterday afternoon, in resolving to take this action, the court is continuing the policy that has been in effect for the last three years.

The special valuator that the city will appoint will make an independent valuation where assessments on improvements are questioned, and render his report to the court of revision.

Sixteen appeals from assessments on unimproved property were dealt with by the revision court, which consists of Mayor Pendray and Aldermen Woodward, Holmes, Marchant and Harvey, at its session yesterday. Two reductions of five per cent were ordered in the assessments, while most of the appeals were not sustained.

To date, the court has considered twenty-seven appeals. There are fifty-six appeals listed this year against assessments, and a start on the remaining twenty-nine appeals will be made at the next session of the court, which will take place on Friday, October 8, at 3 p.m. at the City Hall.

PREVENTIBLE FIRE LOSS IS HEAVY

Appeal Is Made to Public During Fire Prevention Week to Use Caution

The annual fire loss in the Dominion of Canada is so enormous that the Dominion Fire Commissioner at Ottawa has yearly to remind citizens through the press of this waste and to ask their support in eliminating the cause of many of the fires, over seventy-five per cent of which could have been prevented if our people were more careful.

The week of October 3 to 9, inclusive, has been set aside as "Fire Prevention Week," and is a nation-wide movement to cut down to a minimum fires that originate either directly or indirectly through inexcusable ignorance and neglect and are therefore preventible, as through the exercise of reasonable precautions on the part of responsible individuals, a big majority of the fires would never occur.

In the year 1925, Canada's fire loss was $40,729,000 and is paid by the population, almost $112,000 daily. In Canada the annual loss exceeds $4 per head of the population, compared to European countries where the annual loss by fire is less than 33 cents.

The motive behind the campaign of "Fire Prevention Week" is good and sound, so the effect when carried out to a successful end must also be good, and to the benefit of all concerned, and to accomplish this result, citizens are requested to look around their premises and clean up.

The Commissioner states there is no reason for:

A back yard full of broken bits of packing cases.

A basement full of old papers, boxes and ashes.

A barn full of empty cases, packing material and old newspapers which at times blow around the premises.

Start them on the road to the incinerator.

Is your attic full of broken chairs, sofa stuffings and old carpet strips you will never use?

Will you help to "PREVENT" future fires?

The Weather

Meteorological Office, Victoria, B.C., at 8 p.m. October 4, 1926.

TEMPERATURE

	Min.	Max.
Victoria	50	65
Vancouver	52	68
Kamloops	46	63
Barkerville	36	54
Prince Rupert	52	58
Kelowna	52	63
Dawson, Y.T.	36	42
Portland, Ore.	48	76
San Francisco, Cal.	46	84
Seattle	52	70
Spokane	40	68
Penticton	37	66
Vernon	34	60
Grand Forks	31	66
Nelson	45	67
Kaslo	27	57
Cranbrook	28	51
Calgary	32	42
Edmonton	36	60
Swift Current	40	60
Prince Albert	42	54
Qu'Appelle	44	64
Winnipeg	46	46

SUNDAY

Maximum	59
Minimum	52
Average	55
Minimum on the grass	45

Bright sunshine, 36 minutes.
General state of the weather, cloudy.

MONDAY

Maximum	66
Minimum	50
Average	58
Minimum on the grass	48

Bright sunshine, 4 hours, 36 minutes.
General state of the weather, clear.

FORECAST

Victoria and Vicinity—Fresh to high easterly and southerly winds, becoming unsettled and mild with rain.

Vancouver and Vicinity—Fresh to high easterly and southerly winds on the gulf, becoming unsettled and mild with rain.

5 P.M. Weather Reports

Victoria—Barometer, 30.21, wind, N., 8 miles, clear.

Vancouver—Barometer, 30.14, wind, N.W., 4 miles, clear.

Kamloops—Barometer, 30.16, wind, E., 4 miles, fair.

Barkerville—Barometer, 30.16; calm; cloudy.

Prince Rupert—Barometer, 29.88, wind, S.E., 36 miles; rain.

Kelowna—Barometer, 30.26, wind, S.E., 6 miles, fair.

Taloosh—Barometer, 30.14, wind, E., 28 miles, clear.

Portland, Ore.—Barometer, 30.16, wind, N.W., 4 miles; clear.

Seattle—Barometer, 30.16, wind, N., 4 miles, clear.

San Francisco—Barometer, 30.08; wind, N.W., 4 miles, clear.

Jones: "Is your son home for his holidays?"

Brown: "I guess so. I can't find any of my shirts."

The Rhyming Optimist

By Alice Michaelis

Oh, a man can go far with no word of praise, little valued, misunderstood; he can toil untired by the wearing days, just as long as his work is good! If the thing that springs from his busy brain has the marvel of deathless truth, to his lips, as he goes, wells a glad refrain from the heart of eternal youth. If the thing that grows by his skillful hand shows some virtue of strength or line, he tastes the joy of a task well-planned, a joy that is high and fine. Oh, man can go far with but meagre pay, and though coldly by all men viewed, for a torch unfailing will light his way, just as long as his work is good!

UNITED CHURCHMEN GATHER IN TORONTO

Rev. W. J. Sipprell, D.D., of Victoria, Among Those to Speak at Big Three-Day Conference

Speakers with authoritative knowledge of special problems from all parts of Canada will address the United Church's conferences in Toronto for three days this week. Among them the Rev. Dr. Sipprell, of Metropolitan Church, Victoria.

After the moderator's address and the opening session this afternoon, will come Home Missions Night, when Mr. Arthur Mews, C.M.G., Secretary of State for Newfoundland; Rev. J. Richmond Craig, of Vancouver, famous open-air preacher; Rev. R. J. McDonald, B.A., Indian Head, convener of the Saskatchewan home missions committee; and Rev. J. M. Shaver, B.A., successor to Mr. J. S. Woodsworth, M.P., at All People's Mission, Winnipeg, will address the Ontario and Quebec gathering on various phases of work in Canada, Newfoundland and Labrador. The scope of the work will first be discussed by the chairman of the Board of Home Missions, Rev. W. H. Sedgewick, D.D., Toronto.

The opening session will be presided over by Mr. J. H. Gundy, who as chairman of the maintenance and extension fund committee, will portray the purpose of the conference. Mr. W. M. Birks, Montreal; Mr. W. H. Cooper, Hamilton; Sir Joseph Flavelle, Toronto; Mr. E. E. Reid, London; Mr. Morden Nellson, Toronto, and Sir Robert Falconer, President of the University of Toronto, will preside at subsequent sessions.

Among the speakers taking part are the Rev. J. L. Stewart, D.D., West China; the Very Rev. James Harvey, D.D., Edinburgh, Scotland; the Rev. Prof. John Line, Halifax; the Rev. J. T. Tucker, D.D., West Africa; Mrs. H. S. Lavell, Kingston, president of the Women's Missionary Society; Mr. George A. Warburton, M.A., and Hon. N. W. Rowell, Toronto; Mr. R. W. Treleaven, Hamilton; Mr. John W. Ross, LL.D., Montreal; the Rev. W. J. Sipprell, D.D., Victoria, B.C.; the Rev. D. G. Cook, India; the Rev. R. C. Armstrong, Ph.D., Japan, and Principal Gandier.

The presidents of the five conferences of the United Church in the two Central Provinces will take part in the deliberations and will preside over special sessions of delegates from their respective areas. Ministers of all the 1,300 pastoral charges in Ontario and Quebec have been invited and registration is heavy. Delegates from the congregations, Sunday schools and young people's societies are also being appointed.

Similar conferences will follow at Halifax, Winnipeg, Saskatoon, Edmonton and Vancouver. Dr. Sipprell will return here at about the middle of the month.

Generous Collection Given at Band Concert

The Solarium at Mill Bay will benefit by something over $15 as the result of the collection taken at the concert given in the Coliseum Theatre on Sunday night under the auspices of the Boys' Naval Brigade Band.

The audience was a most appreciative one, and gave a very enthusiastic reception to the band as well as to the assisting artists, all of whom were recalled for encore numbers. Miss Eva Hart was a particular favorite, the applause following her group and encores being so sustained that it temporarily held up the proceedings. Mrs. Charles Wilson gave great pleasure with her group, and Mr. H. Davis' popularity was well established even before he came on in duet with Miss Hart toward the end of the delightful programme. The band soloist, Hugh McKenzie, cornetist, was given quite an ovation after his number, and the band acquitted itself throughout in a manner which justified the very fine reputation it won during the recent competition in Vancouver.

The following was the programme in detail:

"O Canada"
March—"Victorious Flag"
Overture—"Garden of Eden"
Song—"It's Quiet Down Here.... May Brahe
Mrs. Charles E. Wilson (encored)
Waltz—"Sweet Melodies"
"The Rosary"—(By request)
Song—"Country Courtship .... W. H. Squire
Mrs. H. J. Davis (encored)
Overture—"Scenes From Operaland"
Cornet Solo .... Selected
Boy Hugh McKenzie
March—"Loyal Comrades"
Song—
(a) "Skylark Pretty Rover.... Handel
(b) "Polly Willis" .... Dr. Arne
Miss Eva Hart (encored)
Waltz—"Thoughts"
Overture—"Water Lilies"
Duet—"At Love's Beginning.... Lisa Lehmann
Miss Eva Hart and H. J. Davis
March—"Tenth Regiment"
"God Save the King"

The musical director of the band is Mr. Arthur Hodgkins, and Mrs. Clifford Warn was at the piano.

FIFTY YEARS AGO TODAY

(From The Daily British Colonist of October 5, 1876)

San Francisco to Liverpool in Sixteen Days—The Allan Royal Mail steamship Polynesian, which has arrived at Liverpool from Quebec with the Canadian mails in seven days and sixteen hours, brought passengers who had come, via Quebec, from San Francisco, and landed them at Liverpool on the sixteenth day from their leaving San Francisco. This is one of the smartest runs on record.

From New Westminster—The steamer Enterprise arrived here at 3 p.m. yesterday with the lower Fraser mails. 500 cases of salmon from Deas' Fishery, and the following passengers: Mrs. Deas, Mrs. Punting, Mrs. Campbell, Capt. Raymur, Capt. Hughes, Messrs. W. Hamley, H. Nelson, Semple, Grant, Chantrell, Gendone, L. Gold, Campbell.

Sessional Papers—We received from the Government printing office the Sessional Papers for 1876. The volume is very well got up, and contains documents of considerable value to those who take an interest in the government of the country.

FURTHER TRIAL OF TWO MEN IS URGED

Alberta Government Wants Counterfeiters, Now in B.C. Penitentiary, Tried in Calgary

Hon. J. E. Brownlee, Prime Minister and Attorney-General of Alberta, has filed suit in the Supreme Court of British Columbia, to have Fred Barrett and Reginald Garrett taken from the New Westminster penitentiary, where they are both serving six-year terms for possession of forged banknotes, and brought to trial in Calgary on charges of banknote forgery.

Returnable before a judge in Chambers here on Thursday morning next, the habeas corpus application calls for an order on the warden of the New Westminster penitentiary to bring Barrett and Garrett before a police magistrate at Calgary to face trial in respect of warrants issued by the Calgary police on July 14, 1926. The application is supported by affidavits, which cite the history of the case, and give reasons for the unprecedented action of the Alberta Government.

The two counterfeiters were arrested in Victoria and convicted here on July 7, 1926, both being sentenced to serve six years in the penitentiary for "having forged banknotes in possession."

CHANGING POINT OF VIEW TOWARD PAINT

Painting Has Become, Public Taste Agrees, Suitable for All Seasons of Year

Hardware dealers formerly displayed their stocks of paints and varnishes in the Spring in the same manner as they pushed fishing tackle in April, May and June, and duck loads in the Autumn.

The public associated Spring cleaning and Spring decorating and the industry gave the public what it wanted.

Figures soon proved to the paint and varnish industry that Spring painting alone was not sufficient to adequately conserve property. Houses that appeared good enough in the Spring to last another year without the individual manufacturers, sponwanting attention. A "Paint This Fall" campaign was undertaken by greater urge for this work. In the sored by the Save the Surface campaign, the co-operative mouthpiece of the industry.

In three years, backed up by strong assistance from the retail dealers, the consumers swung into new buying habits. They began to realize that there is no closed season for paint and varnish and that these products should be bought when needed.

While all-year-round painting and decorating now prevail, the Autumn presents, with the Spring, the greate urge for this work. In the latter season the home has weathered the cold months and faces extremes of Summer heat. It needs protection then. In the Autumn it races the long Winter, when devastating winds and frost will surely work their will upon paint-hungry wood.

Woodwork is in ideal condition to receive paint when thoroughly dried out by the Summer heat. In fact, it is frequently owing to late and wet Springs that paint jobs are postponed until the Fall. Indoors, paint and varnish work wonders in creating more light against the darker, shorter days. Costly repairs are forestalled by Autumn painting.

A long and beautiful Autumn may generally be counted upon in Canada, giving ample time to prepare for the coming of Winter. In view, however, of the increased damand for the services of master painters during these months, it is well to commence at once on the painting job that is going to protect as well as beautify the home.

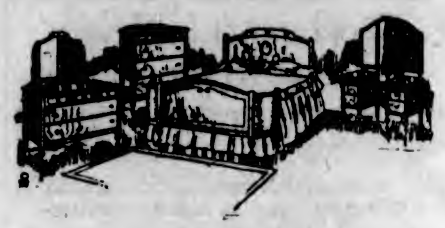

Cheerful Bedrooms

The furnishing of bright, cheerful bedrooms is a comparatively simple matter at Weiler's because this store concentrates on producing pleasing effects, and its stock of everything for the bedroom—furniture, rugs, draperies, etc., has been selected to produce dainty effects.

You will see evidence of this careful selection if you inspect our display of the newest designs in bedroom suites. Come today.

WEILER'S

Complete House Furnishers

Government Street • Established 1862

PURE Creamery Butter
Our Own Brand
CENTRAL CREAMERIES LTD.

One Man in Ten!

The Above Chart

illustrates the condition of 100 average men, 40 years after they have started out in life at age 25.

At Age 65

- 36 have died.
- 5 are well-to-do.
- 5 live on earnings.
- 54 are Not Self-Supporting.

Prepared from Government Statistics

Do you know that only one man in ten succeeds in laying up a decent competency when the time comes to retire from actual work?

That one man in ten is invariably the man who has taken out Endowment Insurance—the man whose youthful foresight enables him to enjoy old age untrammeled by povarty or financial cares. A Northern Life

ENDOWMENT POLICY

maturing at 65 assures independence in later life. It protects your family in case of your death. It affords special disability privileges. It distributes profits every five years. It provides numerous other benefits that will appeal strongly to you.

J. RONALD CLIFFORD, Agency Manager
620 Broughton Street Victoria, B. C.

The NORTHERN LIFE ASSURANCE COMPANY OF CANADA
LONDON, ONTARIO ESTABLISHED 1897 13

Printing Pulls Profits

THE more people you see, the more goods you sell. But physical limitations interfere. Thus the success of printed matter. For every person can be reached at a very low cost.

Your printed piece is your salesman. You want it to have a refined, convincing, pleasing personality. A good printer can inject that atmosphere into ordinarily cold type. Our man will explain fully. Just call for him.

The Colonist

PRINTING BOOKBINDING LITHOGRAPHING

Phone 197

1211 Broad St. Victoria

Established 1885

Free Exhibition of La Parisienne Ladies' Footwear

Tuesday—Wednesday—Thursday, Oct. 5, 6 and 7

Factory expert will record your size, last and fitting in their blue books. Samples on exhibition. We welcome the ladies.

Maynard's Shoe Store
649 Yates Street Phone 1232
Where Most People Trade

Furniture Made to Order

Tables, Bookcases, China Cabinets, Wardrobes, Chests of Drawers, Etc.
Give disabled soldiers a chance to estimate on your requirements.

The Red Cross Workshop
584-6 Johnson Street (Just Below Government) Phone 2169

B.C. FUNERAL COMPANY
HAYWARD'S LIMITED
734 BROUGHTON ST
TELEPHONE 2235
ESTD. 1867

BEST ISLAND COAL

Victoria Fuel Co., Ltd.
1203 Broad Street. Phone 1377

WOOD

Good Fir Wood......$4.00 per cord load
$2.25 per half load
Kindling ....$5.75 per cord load
C.O.D.

LEMON, GONNASON CO., LTD.
Phone 77 2324 Government St.

Victoria's Only Exclusive Piano House
Knabe—Willis—Chickering—Ampico

Accommodating Terms

Price Does Not Determine Piano Value

When you buy a piano you expect it to last a lifetime and more. Such a piano must be new and possess a name that great pianists and critics endorse. We sell pianos and players only—

KNABE
WILLIS
CHICKERING

Willis Pianos
LIMITED
1003 Gov't Street Phone No. 514

Bacardi

THE WORLD'S CHOICEST LIQUEUR

Makes the most piquant of all cocktails

Grateful to the digestion

BACARDI once, BACARDI always!

Get the genuine BACARDI, distilled and bottled only by Compania "Ron Bacardi" S.A., Santiago de Cuba and Havana.

This advertisement is not published or displayed by the Liquor Control Board or by the Government of British Columbia.

AMALIE "keeps that purr in your motor"—because it's 100% pure Pennsylvania paraffine base oil. Does not thicken like low grade oils. Easy starting in cold weather —does not burn or evaporate under severe heat.

No wonder repairs are reduced and motors remain young, smooth and purring. Buy AMALIE by name—don't say "Eastern" oil.

Reliable dealers sell AMALIE.

AMALIE

REVERCOMB BROS., LTD., AGENTS
843 Yates Street, Victoria

Obituary

MORRISON—Private funeral service will be held at the Thomson Funeral Home, 1625 Quadra Street, this morning at 10:30 o'clock for the late Mr. William Morrison, who passed away Saturday evening at the family residence, 111 Cambridge Street. The Rev. W. G. Wilson, D.D., pastor of the First United Church, will officiate. It is requested that floral tributes be omitted. The remains will be laid to rest in the Royal Oak Burial Park.

DUNN—Funeral service for Robert Bruce Dunn was held yesterday afternoon at Hayward's B.C. Funeral Chapel at 1:30 o'clock by the Rev. Mr. Knox. There was a large gathering of sympathizing friends and the little casket was covered with floral designs. The hymn sung was "Safe in the Arms of Jesus," and Mr. R. Morrison rendered a solo entitled "His Grace Is Sufficient for Thee." Interment was made in the family plot at the Ross Bay Cemetery, and Mr. D. Dewar and Mr. G. Silvertz acted as pallbearers.

FRANCK—Funeral service for the late Mrs. Mollie P. Franck was conducted yesterday afternoon at 2:30 o'clock at Hayward's B.C. Funeral Chapel by the Rev. Dr. Freidlander, in the presence of many friends. At the conclusion of the service the remains were forwarded to Vancouver for cremation.

DALZIEL—The remains of the late Mrs. Kate Dalziel were laid to rest yesterday afternoon in the family plot at Ross Bay Cemetery. Service was held at Hayward's B.C. Funeral Chapel at 3:30 o'clock by the Rev. A. deB. Owen. There was a large gathering of relatives and friends and the casket and hearse were covered with many beautiful floral offerings. The hymn sung was "Peace, Perfect Peace." The following acted as pallbearers: Messrs. W. Pearce, A. W. Moffat, H. D. Reid and C. Kinnaird.

THOMAS—There passed away on Sunday evening at the Royal Jubilee Hospital, John Thomas, aged seventy-seven, of Brentwood Bay. The late Mr. Thomas was a native of Wales and had resided here for the past nineteen years. He is mourned by his widow and three sons, Maurice and Robert, of Victoria, and Llewellyn, of Vancouver, B.C.; also by two daughters, Mrs. T. D. Bailey, of Tod Inlet, and Mrs. S. Kinsey, of Oak Street, Victoria. The funeral will take place from McCall Bros' Funeral Home, corner of Johnson and Vancouver Streets tomorrow afternoon at 2 o'clock. The Rev. W. G. Wilson will conduct the service, after which interment will be made in Royal Oak Burial Park.

Rubies Lose Value; Mines Are for Sale

RANGOON, Burma, Oct. 4.—Because rubies have lost some of their popularity the Burma ruby mines have been offered for sale, subject to approval by the Government of India.

The mines, near Mandalay, have been operated for years by a London company and have produced from surface workings gems valued at approximately $10,000,000.

The New Ampliphonic

This beautiful instrument
With 21 Records
Placed in your home for
$115
All records to be of your own choice from our 75c list

641 Yates Street **KENT'S** Phone 3449
Pianos, Phonographs, Radios

Mussolini Visits Army Airmen at Rome

BENITO Mussolini, Italian premier and dictator, is shown above in a striking pose, typical of his Caesar-like regime, while visiting the Italian air force barracks in Rome. Il Duce is apparently unperturbed by recent attempts on his life. He is accompanied by Gen. Capuzzo, on the left, and General Bonzani, on the right.

VISITING BARITONE ENJOYS TRIUMPH

MR. LOUIS GRAVEURE'S RECITAL AT ROYAL CREATES GREAT ENTHUSIASM

Artist Receives Ovation During Programme—Mr. Bryceson Traherne, Pianist, Applauded

Mr. Louis Graveure, baritone, last evening at the Royal Victoria Theatre ushered in the Victoria Ladies' Musical Club 1926-'27 professional season in triumphal fashion. In a programme which progressed through a series of ovations to a climax of long-drawn-out applause, he gave a performance which was truly wonderful, both vocally and artistically, long to be remembered by an audience which for years has anticipated his coming with keen pleasure.

The psychological effect of the singer's appearance and bearing was to predispose his audience in his favor the moment he stepped before the footlights. His impressive height, his deep-chestedness, his physical fitness, his pleased and easy good humor, promptly banished any feeling of restraint. And as the evening wore away and he added to the revelation of a magnificent voice that of an unusually agreeable disposition which found expression in a wealth of popular encores, the enthusiasm of the audience knew no bounds. The building rang at the end with mingled cheers and clapping. It was an altogether flattering occasion. Mr. Graveure was obviously flattered, and for his six or seven encores sang entirely request numbers, which again delighted the house.

Versatile Artistry

Mr. Graveure has everything that a singer should have. He has, first of all, a voice of extraordinary beauty, classic in its perfection of tone, robust, fluent, resonant, of great carrying power and fine range. And from this, fine training has developed an instrument of exquisite expressiveness, which is used with sensitive skill and discretion. One of the first things noticed was the lovely continuity of quality; upper, middle and lower registers held perfect uniformity of timbre, and into this were played the wonderful range of lights and shades, making of some numbers a vocal canvas of softly-blending colors. Such were "Star of Eve," "Mary," the shadowy "Il Neige," "Lovely Night," "Her Rose," and the Oley Speaks' encore, "Sylvia."

With tremendous dynamic resources, shown in "The Trumpeter," "Winter Storms" (a very stirring and original music by the accompanist, Bryceson Traherne), "The Toreador Song" from "Carmen," "Shipmates of Mine," and other numbers, he might have been tempted to over-play the opportunity, prolong the fortissimos. But his sense of the artistic was too keen, and he used his power with commendable discretion, and only where it was appropriate to the sentiment of the song. His biggest fortes, his most ringing cadenzas, left the listener always with the feeling that there was more behind if he wished to use it.

No singer has been heard here who has more magnificent control of the voice, finer versatility of tone and expression, greater ability to pass from pathos to the dramatic, from the lyric to the humorous. From the magnificently dynamic he could pass in a moment to the purest legato, the most ravishing pianissimo. In the singing of a single vowel sometimes he would spin out a full rich tone to an almost inaudible whisper without any detectable break in the smooth flow of sound. It is enough to quote "Sylvia" and "Ombra mai fu" to give examples of what is meant in this connection.

Other delightful points in his singing were his extraordinarily fine diction. No matter whether he were singing in English, in French or Italian, he made everyone in the audience conversant with the words. His phrasing has an elegance all its own, greatly assisted, of course, by his easy control of breath. And he is histrionically resourceful. This was amply shown in the course of his programme.

The Programme

The programme ranged through a wide field, opera, ballad, folk song, purely lyric composition, humor, the dramatic. His first great ovation followed the singing of the romantic "Cavatina" from Gounod's "Faust," which came at the end of a group which opened with the lovely "Star of Eve" aria from Tannhauser and which included also the wistfully beautiful Dvorak "Songs My Mother Taught Me."

The second group included three old songs, "Three Fishers Went a-Sailing," the humorous "The Bird's Courting Song," "Mary" and "Winter Storms," with "Come Be My Valentine," another of Mr. Traherne's compositions, as an encore. Both the Traherne numbers were given a very fine reception, the compositions showing real originality of style and rich harmonisation. In introducing the "Valentine" song Mr. Graveure noted that when he had sung these things in Germany the critics had acclaimed the composer as the most original voice in half a century, and Britishers, he thought, would be proud to know that Mr. Traherne was a Welshman by birth, an Australian by adoption.

French Songs

Mr. Graveure's next group was of French songs, Saint Saens' "La Cloche," the shadowy, gentle "Il Neige" of Bemberg; Massenet's pensive "Elegie" and "Vision Fugitive," probably the singer's finest interpretation during the whole programme. His two encores to this group were "Sylvia" and the "Toreador Song." In his last group were the lyrical "O Lovely Night," the mischievous Irish folk sonk, "Leprechaun," "Her Rose" and "The Trumpeter," with (as encores) "Tommy Lad," conceived from the standpoint of the very British paterfamilias, and "Shipmates o' Mine."

Mr. Traherne, who accompanied with much skill, showed art of a more independent character in a group of pianoforte solos which included the Brahms' Rhapsody in B Minor, Scarlatti's "Pastorale" and Percy Grainger's "Spoon River." A fluent technique and true musicianship was revealed in all, the Scarlatti number, with its delicate tracery of meloday, and the Percy Grainger arrangement of a well-known spiritual, being particularly beautiful.

The artistic decoration of the stage was generally commented upon by those present.

Mayor Gave Credit To Past Councils In Seattle Speech

DUE to pressure of space it was found necessary by the press to delete a considerable portion of his speech given in Seattle before the Chamber of Commerce, Mayor Pendray explained to the Council last night in answering letters stating that he had overlooked the work of past councils in the improvement of Victoria's financial condition. Mayor Pendray said that he had given credit to past councils, and the present Council for the city's achievements, and that he did not desire the impression to be created that he took sole credit for this condition.

Sympathizer (to young man): "And did her father come between you?"
Jilted Suitor: "No, no! Behind me."

Easy to Gain With Yeast and Iron

New Combination of Yeast with Vegetable Iron Quick Way to Build Up Weight

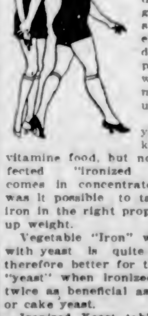

This new combination of yeast vitamines with vegetable iron, renews the action of sluggish blood cells, drives out dangerous body poisons, increases energy and endurance and supplies the system with the vitamines that build up weight.

For years yeast has been known as a rich vitamine food, but not until we perfected "ironized yeast"—which comes in concentrated tablet form, was it possible to take yeast and iron in the right proportions to build up weight.

Vegetable "Iron" when combined with yeast is quite easy to digest, therefore better for the system. And "yeast" when ironized, becomes just twice as beneficial as ordinary fresh or cake yeast.

Ironized Yeast tablets are composed of concentrated food elements, therefore they are pleasant to take and free from drug-like effects. If you are under weight, do not enjoy good health, lacking in energy and force, "ironized yeast" tablets will pick you right up, and if they fail, you get your money back.

Sold by druggists at $1 for a large 60 tablet package or sent direct from laboratory on receipt of price. Ironized Yeast Co., Fort Erie, Ontario, Canada (Advt.)

GIANT BOA GETS OUT AT PADDINGTON STATION

Unusually Large Reptile Breaks Out of Cage—Man and Woman Put It Back

LONDON, Oct. 4.—Lady Richmond Brown and Mr. Frederick A. Mitchell Hedges, explorers, who have just returned from Central America, today battled with an immense boa constrictor in their collection, which had broken loose from its cage at Paddington Station.

Lady Brown and Mr. Hedges caught the reptile and heaved it by main force back into its cage, averting a panic in the terrified crowd in the station. While spectators scattered in all directions, Mr. Hedges caught the snake by the neck, while Lady Brown caught it by its middle, averting the great coils which could have crushed her easily.

The explorers landed here yesterday, bringing what they claim is the only collection in the world of relics of the Chibchas Indians, the ancient inhabitants of Colombia. They described a thrilling escape in the Caribbean, their boat being attacked by huge sharks.

The Chibchas, or Muyscas tribe of Indians, were powerful and had attained some degree of civilization, living in large towns and obeying fixed, though unwritten, laws.

Four Persons Arested, Suspected of Robbery

PRINCE ALBERT, Oct. 4.—Robbers who blew the safe of the Gallivan, Sask., postoffice, secured $16,000 in cash, according to a report received by provincial police headquarters here today. An earlier report said the loot amounted to $7,000 in cash and grain cheques. Provincial police investigating the robbery found that a heavy iron safe had been blown away and the door shot to pieces. Four persons, three men and a woman, have been arrested. They are charged with vagrancy and the securing of an auto by false pretences. The robbery was staged late Friday night and was not discovered until Saturday, when the postmaster opened his office in the morning.

For the Season of Many Entertainments

New Afternoon Gowns

Here are styles such as only the smartest shops in the country are showing—nor will similar dresses be found elsewhere in the city. Exclusiveness is one of their principal charms.

Strikingly smart creations in the new shades of raisin, Alpine green, sun tan, wallflower, wineberry and Autumn rose have arrived from the designers this week. Prices

$29.50, $35.00 to $65.00

728-730 Yates Street **Scurrah's** LIMITED Phone 3983

Monarch MALLEABLE

The exclusive Monarch feature of vitrifused enamel, nonrustable lining, makes it possible for this range to outlast any ordinary range. Prices from

$127

Drake Hardware Co., Ltd.
1418 Douglas St. Phone 1645

High-grade Ceylon and Indian Teas blended for strength, flavor and aroma. For sale by grocers.

How are you fixed *for* Lamps?

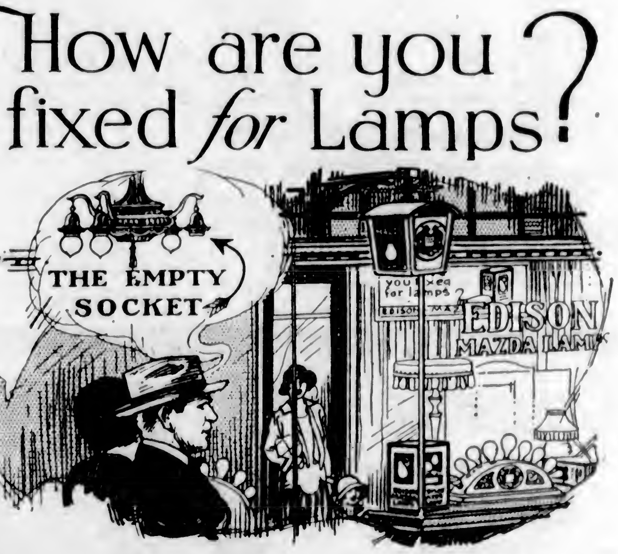

The NEW LAMP

With the INSIDE FROST — more light—no glare—longer life—an Edison Mazda achievement.

BEFORE you say "All right" and pass on, just stop and think.

Do you bark your shins when you go down cellar at night? Do you bump your head and poke a coat-hanger in your eye when you go to the clothes closet? Do not missing lamps spoil the appearance of some of your electric fixtures and floor lamps? Have not many of the bulbs around your home outlived their usefulness and yet remain, wasting current and giving no light? Don't you need more lamps?

When one of your lamps burns out, do you have to wait till you can go out for a new one?

Why not stop in at your electric or hardware store and buy a carton or two of Edison Mazda Lamps—fill all the empty sockets — replace all the blackened "bulbs"—and keep a supply of spare lamps on hand for convenience sake?

Ask your Edison Mazda Lamp dealer for information regarding proper illumination for your rooms. He will help you to enhance the beauty of your home.

EDISON MAZDA LAMPS
A Canadian General Electric Product

L-65

Specials for Today

Five Roses Flour 49-lb. sack	$2.49	Reliance Pineapple Marmalade, 4-lb. can	58c
Richwell Brooms, the new style house broom; reg. $1.25 for	98c	Rib Lamb Chops, lb.	35¢
Malt and Hops (no boiling required); reg. $1 tins for	79c	Fresh Beef Hearts, each	25¢
Montcalm Matches. Pkg. of 24 boxes for	34c	Small Boiling Fowls, lb.	24¢
Codou French Macaroni. per pkg.	12c	Rolled Prime Ribs, lb.	25¢
Finest Small White Beans, 6 lbs.	25c	Pot Roasts and Boiling Beef, per lb.	10¢
Fry's Cocoa, ½-lb. can	25c	Fresh Veal Chops, per lb.	28¢
		Fresh Local Halibut, lb.	30¢
		Fresh Caught Skate, lb.	9¢
		Reception Coffee, reg. 60c. lb. for	48c

H. O. KIRKHAM & CO., LTD.

612 Fort Street

Grocery Phones 178-179 — Delivery Dept. 5568 — Fruits 5568 — Butcher and Provisions 5631-5630 — Fish Dept. 5631

SIMMONS BED SALE

See our windows for Special Bargains in Simmons Steel Beds, Springs and Mattresses. A complete outfit, full sized Walnut or Ivory Finished Steel Bed, Woven Wire Spring and All-Felt Mattress. Special this week $21.00 complete.

SMITH & CHAMPION
THE BETTER VALUE STORE
1420 DOUGLAS ST. — LIMITED

INFANT MORTALITY PHENOMENALLY LOW

BIRTHS AND MARRIAGES INCREASE AND DEATHS SHOW DECREASE

Mortality Rate 28.6 and Only 24.7 for White Children—Measles Epidemic Has Subsided

A phenomenally low infant mortality rate is shown for the month of September in City Health Officer Dr. Price's report to the City Council, which was received at last night's meeting. Vital statistic figures are satisfactory, his report states. Birth and marriage rates have increased and the death rate decreased.

Infant mortality rate is as low as 28.6 per 1,000 births. This figure includes the deaths of Asiatic infants, so that the infant mortality rate for the children of white citizens is considerably lower. The mortality rate for white infants is only 24.7 per 1,000 births.

During the last month the number of infectious diseases reported was low. The recent epidemic of measles has subsided and no cases were reported. Scarlet fever cases numbered three and diphtheria one.

The vital statistics for the first nine months of this year are shown in the report. Up to the end of September there had been 557 births, which is a rate of 19.1 per annum per 1,000 population; deaths 378, at rate of 12.9, and marriages 296, a rate of 10.1.

Extra-Territorial Right Cannot Yet Be Abandoned

VANCOUVER, Oct. 4.—An optimistic note with regard to the situation in China was struck here today by R. De Cahtieux, French writer, a passenger arriving in Vancouver from the Orient on the steamer Empress of Russia, who prophesied that conditions in that country would be greatly clarified within one year. He stated that there were evident signs that the Chinese people, who were mostly of agricultural tendencies, were getting tired of internal warfare, but that until a central government has been established, with equal representation from north and south, China will never become stabilized. Until that time arrives, foreign powers must stick to their extra-territorial rights, he said.

One idea of an optimist is a man who takes a frying-pan on a fishing trip.

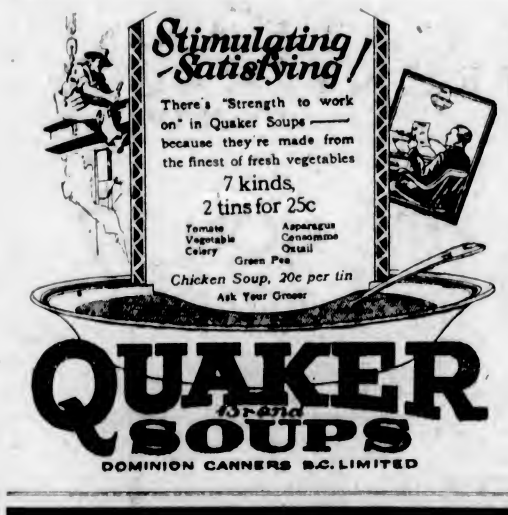

Crammed Full!

The Stewart Shoe Store

Had to

Lock the Doors

So great was the crush to snatch the huge Shoe Bargains displayed in the windows on the opening day. THE PUBLIC KNOWS A GOOD THING

COME TODAY Here's some snaps for Tuesday.

MEN'S	MEN'S	MEN'S	BOYS'
All sizes. Values up to $7.00. Astoria. Just Wright, etc. $2.80	Men's Tan Calf Boots. Values up to $8.50. Some are leather lined $3.90	The famous "Kik-a-Wah" Black Shoe Pack. The real waterproof work boot, all sizes $2.90	Sizes 11 to 3. Values to $4.50. While they last $2.50
LADIES'	**LADIES'**	**LADIES'**	**GIRLS'**
See these Oxfords and Brogues in the window. The sizes are fair. The values run to $6.50. Per pair $2.00	Brown Buck Oxfords. A splendid $7.50 value. Sizes 3 to 5 only. At $2.00	About 150 pairs of all sorts of $8.00, $10.00 and $12.00 shoes. Sizes run 3 to 8 $2.90	Patent Leather Slippers, good soles and rubber heels. Sizes are broken $1.89

STEWART 1321 Douglas St.

Closing Out the Shoe Craft Stock

City and District

Chamber Applications—A light list of chamber applications was heard by Mr. Justice McDonald yesterday in the Supreme Court.

To See Albion Stove Works—The Real Estate Board has accepted an invitation to visit the Albion Stove Works plant, 2101 Government Street, at 3:30 p.m., on Wednesday.

County Court Today—Yesterday was County Court day in the County Court at the Provincial Courthouse here. Dates for the October trial list in that court was fixed by Judge McIntosh. Only six trials were listed.

Miss Clay to Speak—Miss Margaret Clay, of the Victoria Public Library, will be the speaker at the Shawnigan Lake Women's Institute on Thursday at 2:30 o'clock. Miss Clay will speak on "Libraries and Education."

Metropolitan Men's Brotherhood—The Metropolitan Men's Brotherhood will meet this evening in the Metropolitan Institute, when the members will be addressed by Mr. Francis Simpson on "Patriotism." This will be followed by discussion.

Royal Society of St. George—The Royal Society of St. George will commence its Fall programme this evening with a concert in the Conservative Club rooms, Campbell Building, at 8 o'clock. Some very talented artists will appear and there will be an informal dance after the concert. Refreshments will be served.

Harvest Festival Concert—The annual harvest festival concert of St. Martin-in-the-Fields, Obed Avenue, Saanich, under the direction of Miss C. M. Arnup, will begin this evening, October 5, at 8 o'clock. A number of artists will give their services. The proceeds of the concert will be devoted toward church expenses.

Tax Sale Proceeds—The sum of $1,500 was realized yesterday at the city tax sale, which was conducted by City Treasurer Edwin C. Smith. Since the sale first opened, on Thursday last, thirty-eight properties have been disposed of, the sales totaling $8,840. The sale will continue this morning at 10 o'clock, in the Council Chamber at the City Hall.

Registrations Continue—Eighty-five non-owners of property in Victoria have registered during the last three days at the City Hall, thereby qualifying to vote in the municipal election here in December. Persons will be able to register any day at the City Clerk's office at the City Hall during the regular office hours, between now and October 30. The municipal voters' list closes on the latter date.

Naval Veterans' Meeting—The postponed general meeting of the Naval Veterans' Branch of the Canadian Legion will be held at 8 o'clock in the club rooms, in the Britannia Branch Building, corner Johnson and Broad Street, Friday, October 8. Members are urged to attend this meeting to deal with matters affecting the organization, and to receive cards, buttons, etc. Intending new members are invited to be present.

Victoria City Temple—The first of the City Temple mid-week meetings will commence tomorrow at Temple Hall, when Dr. Clem Davies will take for his subject, "How We Got Our Bible." Early attempts to destroy the written Word of Life by the fierce insaughts of Roman emperors and others who aimed to wipe out the new religion will be dealt with by the City Temple pastor. Meetings will commence at 8 p.m.

Overseas League—The regular meeting of the Overseas League was held in the dining-room of David Spencer's, Ltd., yesterday afternoon with a large attendance. The president, the Rev. W. W. Bolton, introduced the speaker of the afternoon, Major P. F. Howden, who gave a most interesting talk on the Fiji Islands, bearing on the government, commerce, industries and social life of the country. The president urged members to invite their friends to give occasional addresses at the monthly meetings, and to get in touch with Mrs. A. E. Hodgins or Mrs. Wheatley.

To Speak on Rose Culture—Mr. F. A. Saunders, superintendent of the gardens at the Empress Hotel, will address the Victoria and District Gardeners' Association at its regular meeting at the City Hall at 8 o'clock this evening. Mr. Saunders will speak on rose culture, also dealing with pruning and the growing of cuttings on their own roots. As this will be of great interest to other than members, a cordial invitation is extended to any interested to attend.

New Flag Pole Erected—Early yesterday morning the new flag pole on the grounds of the Parliament Buildings was raised to position and is being adjusted so that it may at an early date fly the national emblem. The new pole is credited with 156 feet of height above the lawn on which it stands. It is credited with being among the highest flag poles in existence, and in view of the fact that there is less sap wood in the stick than is usually found its life is expected to be greater than its predecessor in that position.

Mayor Returns Home—Mayor Carl Pendray arrived back at his office at the City Hall yesterday, after being away for ten days, during which he attended as the city's delegate the annual convention of the Canadian Good Roads Association at Edmonton, Alberta. Explanation of the wonderful possibilities of Northern Alberta's tar sands for road work proved one of the most interesting discussions before the conference, he stated. Mr. Patrick Philip, Deputy Minister of Public Works for British Columbia, gave an interesting paper on bituminous gravel roads application. The convention was far reaching in its deliberations, the Mayor said.

Gyro Luncheon—Mr. George Carter delivered an interesting address on "India and Japan" before the Victoria Gyro Club yesterday at its weekly luncheon in the Chamber of Commerce. He related a number of tricks that the magicians of India perform, telling how the magicians grew trees from mango seeds and of their hypnotic influence over the cobras. He concluded his remarks with an imitation of the Muezzin Call, which is given in India by the pilgrims who have been to Jeddah. Announcement was made at the meeting that the Gyro Club would hold a dance tonight at the Chamber of Commerce, which will be attended by all members, and those who assisted the club in staging the successful "Foxy Quiller" show last week.

THOUSAND FRENCH MAYORS LOSE JOBS

Poincare's Economy Plans Costs Officials Their Offices—Protest Made at Paris Meeting

PARIS, Oct. 3.—The difficulties of a courageous administrative reformer such as Premier Poincare has become in France were well illustrated when more than one thousand mayors of small communities, who suddenly found themselves out of a job, met in Paris to enter a solemn protest.

The mayors succeeded in obtaining at least the moral support of an equal number of mayors who did not lose their jobs, and who favor maintenance of the old system.

Having passed a loud and earnest resolution, the mayors sought an audience with M. Poincare, but the Premier, with characteristic bluntness, refused to see them. He said he would be glad to see any of them individually, but since their hastily-organized body had no legal existence, he could not receive them in a group.

A further meeting was held, and the mayors, highly incensed, now say they will assemble a formidable number of delegates and senators in Paris. They asserted that perhaps when the Premier sees the parliamentary backing they can produce, he will consent to talk with them.

This threat of parliamentary action will have little effect upon Premier Poincare. It is said by those who know his mind. Convinced of the vital necessity of carrying out his economic programme, no matter how many heads fall, the Premier is determined to pursue his administrative housecleaning to its logical conclusion.

There is no doubt in the minds of those familiar with the official side of France that the county has been overburdened with too many state offices and employees, and, in the opinion of these observers, the state machinery will work more smoothly and more efficiently once it recovers from the reorganization pains.

DO THIS AFTER SEVERE ILLNESS

How to Speedily Gain Strength and Put on Needed Weight

Nothing like the wonderful vitalizing vitamines extracted from the livers of the common codfish to help convalescing people to quickly get strong and well—everybody knows that.

So nowadays, medical man who keep up with times are ordering a tablet containing the vitamines that give to frail folks vigor, strength and weight—a tablet that is known as McCoy's Cod Liver Extract Tablet—and it surely has proved a blessing to thousands of people who have been sapped of their natural strength after any severe illness.

Skinny men and women take them to speedily put on plenty of good healthy solid flesh and for this purpose they are so extremely good that thin men and woman often take on five pounds in 30 days. As a matter of fact, your druggist is authorized to return your money if you don't take on 5 pounds in 30 days.

Great for weak, skinny, backward run-down children, too, and gives them a hearty appetite.

Be sure and ask for McCoy's, the original and genuine Cod Liver Extract Tablets. Vancouver Drug Co., MacFarlane Drug Co., Owl Drug Co., and druggists everywhere have a big demand for them and millions are sold monthly all over North and South America. They are sugar coated and as easy to take as candy. 60 Tablets—60 cents. (Advt.)

UNDER THE CLOCK

City Hall Activities in Brief

The Army and Navy Veterans of Canada expressed their appreciation and thanks to the City Council for the welcome and entertainment tendered delegates to the ninth annual Dominion convention, in a letter to the City Council received at last night's meeting.

The B.C. Telephone Company was granted permission to make alterations in the connection with the premises in the Green Block, because of changes being made in the building.

Two thousand dollars' worth of City of Victoria six per cent bonds, due July 1, 1930, at a price to yield 5.30%, will be purchased as recommended by the finance committee.

Moore & Whittington Lumber Company was granted permission to instal a 250-gallon gasoline tank and pump on its Bridge Street property.

The Armistice Period Committee was granted permission to hold a tag day on November 6, the nearest previous Saturday to Armistice Day, November 11.

The recommendation from the Police Commission that tenders be called for for four sergeants' overcoats, seven constables' overcoats and one motorcycle constable's overcoat was referred to the purchasing agent by the City Council last night.

Another substantial increase is shown in Public Market receipts. For the month of September, it was reported to the City Council at last night's meeting, $598.05 was collected as compared with $504.40 during September, 1925. This is an increase of approximately ninety-four dollars.

Letters of congratulation were received by the City Council last night from ratepayers on Fort Street for the efficient manner in which the paving of Fort Street, from Government to Douglas Streets, had been done. Special reference was made to the engineering department in both letters.

The City Council recommended that $1,800 be included in next year's estimates for the repair of the sidewalk on Store Street in front of the property owned by Mr. Dominic Burns, between the C.P.S. Lumber Company mill and the Producers' Rock and Gravel Company.

Church Music Forms Conference Subject

Yesterday and today at Winnipeg the Canadian College of Organists is holding a Church Music Conference. The object of this conference is to further the cause of Protestant Church music in Western Canada. The conference opened last night with a recital of organ music based on religious themes, the organists being Mr. Ronald W. Gibson, A.C.C.O.; Mr. Arthur Egerton, F.R.C.O., and Mr. Hugh C. M. Ross, F.R.C.O.

Today at noon there will be a luncheon at Central United Church, with the reading of a church music report and discussion led by the Rev. P. C. Morgan. At 5:30 p.m. at Holy Trinity Anglican Church, there will be a choral demonstration of early English church music at which the choirs of nine churches of Winnipeg and vicinity will take part.

ANNOUNCEMENTS

The Swan Marinello Beauty Parlors, Pemberton Building, have added to their staff Mrs. Allingham, late of Maison Nichol, Bond Street, London. Marcelling, water waving, hair tinting, face and scalp treatments. Lowest prices; expert work. Phone 3770.

Facial Disfigurements, Birthmarks, Moles, Superfluous Hair removed by electrolysis. Method universally endorsed by medical profession; seventeen years' practical experience. Miss Hanman, 22 Winch Building.

The I.O.D.E. presents Miss Charlotte Whitton at Memorial Hall Tuesday, October 5, at 8:15. Tickets, 25 cents, on sale at Hawkins & Hayward.

Women's Canadian Club annual meeting, Tuesday, October 5, at 2 p.m., Empress Hotel. Speaker, Miss Charlotte Whitton, of Ottawa. Annual election and reports.

For Portrait and Commercial Photography—Shaw Studio, 609 Yates Street. Satisfaction guaranteed. Phone 1930.

No Better Butter Made — Salt Spring Island Creamery; fresh from the churn. Now procurable at all retailers.

When Planning Your Trip to the Old Country, consult the Canadian Pacific, agents for all Atlantic steamship lines.

Electric Washing Compound means less work, less rubbing, less boiling, and in the end less expense because it is 100% pure. Phone 6551Y2.

Guard against colds by using "Chilprufe" pure wool underwear. Infants' vests from $1.35. Drawers from $1.40. The Beehive.

Beauty Salon, hairdressers, expert operators, with or without appointments. 104 Woolworth Building. Phone 934.

Mrs. Winch, formerly of the Beverley, is now residing at the Balmoral Hotel.

Pianoforte, organ, theory, beginners thoroughly grounded. 50c per lesson. Phone 8015.

Mrs. Rutherfurd, surgical belt maker, endorsed by local physicians, 414 Menzies Street. Phone 2593R.

The Bob Shop—Phone 8126. J. Helton, Arcade Bldg., 613 View entrance. Ladies' Haircutting, Marcelling, Etc.

"Winnie," lately employed at Frear's hairdressing. Phone 1938, 813 Fort above Blanshard.

Book Your Tickets with the Canadian Pacific, agents for all Atlantic steamship lines.

Fish—Ringshaw delivers. Phone 1812.

Kindly Old Lady (whispering)—"Dearie, one of your garters is showing."

Flapper—"Well, I hope so."

Greatest Musical Invention of all Time

The new *Orthophonic* Victrola

EVERYBODY who hears the Orthophonic Victrola for the first time is amazed and astounded. It gives a new and more glorious meaning to the word . . . . *music!*

Come today and hear it—learn how this great invention is bringing the enjoyment of musical genius within the reach of millions.

Three handsome models. $115, $200, $385. On convenient terms.

Fletcher Bros.
(VICTORIA) LIMITED
1110 Douglas Street

HAVE YOU CORNS? OR CALLOUSES?

Moco Corn Salve beats anything I have ever seen, and I have used them all. I have been walking on corns under my feet for 50 years, but your Corn Salve takes them off.
Mr. W. H. Hawley, Beaverton, Pa.

50c per Jar. Only at
STEWART THE SHOE MAN
1321 Douglas Street

MALAHAT DRYLAND WOOD YARD
Phones 1185 and 162
Night Phone 3541X (after 8 o'clock)
GOOD FIR FIREWOOD
(Any Length)
2022 Douglas Street (Corner Pembroke)
VICTORIA, B.C.

B. C. Teacher Takes New and Compact Form

The B.C. Teacher, the official organ of the B.C. Teachers' Federation, assumes a conspicuously new form in its September issue, just to hand, being now, for convenience sake, almost ordinary book size instead of in the magazine form hitherto favored.

The first paragraph in the editorial calls attention to the removal of the federation headquarters' offices from Victoria to the Credit-Foncier Building in Vancouver in the belief that the proper place for the central office is near the centre of the teacher population. There are twelve branch associations in Greater Vancouver, with over one thousand teachers as members, which is distinctly more than any other city in the Province possesses. One of the main activities of the federation during the present year is to be the inauguration of definite, practical research work in education by the teachers of the Province, under the chairmanship of Mr. G. A. Ferguson.

The same issue contains information concerning the chair of economics, which the Provincial Parent-Teacher Association plans to establish; a message from Mr. M. J. Coldwell, president of the Canadian Teachers' Federation, urging teachers to a sense of their corporate duty and responsibility; a report of the Charlottetown convention, an interesting article by Mme. Sanderson-Mongin, of Victoria College, on "Learning a language through play;" and notes by Miss W. M. New on "How the City Teacher Can Help the Country Teacher."

There are "Side-Lights on the Summer Schools" at the University of British Columbia and at the Victoria Summer School, as well as in ex-Provincial schools. The Obituary includes the names of three Victoria teachers who passed away during the Summer: Prof. Howard Russell, of Victoria College; James Hamilton Gunn, and Miss Mills.

British Woman Aviator Escapes With Passenger

SELBY, Eng., Oct. 4.—Mrs. Elliot Lynn, noted British woman aviator, narrowly escaped death yesterday with a man passenger when her little "Moth" machine crashed during races at the Yorkshire Flying Club.

The woman flyer and her passenger jumped from the cockpit just before the crash and escaped unhurt.

WINS $1,000 FIRST PRIZE.

$1,000. As a prize it's worth striving for. When won, it's something to be pleased about. If won by personal achievement overcoming the handicaps of nature it is something to be proud about. When won at sixty-five it is something to glory in.

And Dr. Jackson does glory in the fact that at sixty-five he won the 1924 Physical Culture first prize against all comers, although at fifty he was a physical wreck. But in the years since fifty he has learned how to keep always well, has not had even a cold since 1912. The chief cause is natural foods, nuts, fruits, vegetables, Roman Meal, milk.

Dr. Jackson is dietetic editor, "Archives of Therapeutics," New York, a physicians' journal; adviser to "Defensive-Diet League," a physicians' association. Send for his free leaflet, "How To Keep Well," to Robert G. Jackson, M.D., 315 Vine Ave., Toronto Ont. (Advt.)

First Impressions

The warmth and sincerity of your welcome to guests can be emphasized by judicious selection of furnishings

"Non-Broken Lighting Fixtures of Wrought Iron in Polychrome" are such as women call "adorable." There's a sentimental beauty about them which affects one much the same as a rare oil painting does. The entire line is sufficiently varied so that you are sure to find "just what you want" for every room in your home—and at a price you can well afford.

An attractive booklet showing these beautiful fixtures in their actual colors, is yours for the asking.

Hawkins & Hayward
Electrical Quality and Service Store
1121 Douglas Street, Corner View Street
Phones 643-2627
Help to Build Victoria's New Cathedral

For Cystitis
Take Our Herbal Remedy
Book on Skin Diseases, New Treatise on Chronic Diseases by Herbal Remedies. Pamphlets on Loss of Manhood and Diseases of Men. Booklet on Female life and advice free by mail. Thirty years' experience. Without criticising or disparaging your local doctors, write us before losing hope. Treatment by mail our specialty. Phone Doug 3384. Consultation Free. Hours: 7 to 8, 7 to 9 daily. Sat., Sun., and all holidays closed.
Eng. Herbal Dispensary, Ltd.
1509 Davie, Vancouver, B.C.
The Oldest Herbal Institution

SUITS $35 — SUITS $35 — SUITS $35
Every suit made to order, with a positive guarantee of fit and workmanship. More new British goods have arrived.
Wear a "Hope's" suit and save money.
Wear a "Hope's" suit and be well dressed.

Charlie Hope
1434 Government Street Phone 2689

The First Cold Day Everybody Will Order Coal

Then you know what happens—somebody is disappointed. The sensible plan is to order yours NOW.

PAINTER & SONS
617 CORMORANT ST. PHONE 536

BROWNING-DRAKE
Straight Line Frequency Coils
$35.00
WESTERN CANADA RADIO SUPPLY, LTD.
642 Fort St. Phone 1948

Dental Quality

Absolute accuracy and the utmost quality is assured when you come to this modern ground floor office for dental attention.

Prices Low

DR. COULTAS

1309 DOUGLAS ST. (GROUND FLOOR)

The UPHOLSTERY SHOP

MAKERS OF CHESTERFIELDS AND EASY CHAIRS

FURNITURE REPAIRS

Homes Furnished Complete on Easy Terms Without Interest

Standard Furniture Co.

719 Yates Street

New Minister of Customs Has Home in Kitchener

SCENES familiar to the man, who, with the exception of Premier King, is confronted with the most important position in the present political pot—the post of Customs Minister, filled by Hon. W. D. Euler, of Kitchener, Ontario. The photo on the left shows the new minister and his wife, just before he left for Ottawa last Tuesday. All that Mr. Euler would say about what he intended to do was "first find out the trouble and then apply the remedy." It is predicted that Mr. Euler will become known as the cabinet minister who keeps his hat on. Ottawa may then, of course, take off its hat to the Customs Minister who keeps his on. The new minister's father, aged eighty-three, is also shown. The central photo shows the Euler home.

You will like the bran in

SHREDDED WHEAT

Just enough to induce regular habits without irritating the intestines

WANT GRAHAM ESTATE FOR DISTRICT PARK

Quadra School Parent-Teachers' Association Urges Council to Use Property for Recreation

The use of the Graham estate, situated at the corner of Hillside Avenue and Douglas Street, for a recreation park, was urged upon the City Council by the Quadra School Parent-Teachers' Association last night.

Mr. P. E. George, president of the association, said that he had been in touch with the Centennial Brotherhood and was given to understand that they too were strongly in favor of this estate being converted into recreation grounds. "Our association wish to go on record as being strongly opposed to the estate in question being used for any other purpose than a recreation ground or park."

An application has been received by the City Council from the A. H. Maynard estate, asking for a lease on the property for use as an auto camp.

Ald. Marchant, chairman of the parks and boulevards committee, said that the committee was strongly in favor of this estate being converted into a park, as one was needed in that district. He pointed out, however, that this would cost the city $5,000, while on the other hand the city would receive a yearly rental of some $600 if leased out for an auto camp. The monetary gain should also be taken into consideration, Ald. Marchant asserted.

CANADA MAY BENEFIT FROM RURAL CREDITS

Major D. B. Martyn Discusses Subject Before Knights of Round Table at Dinner

Major D. B. Martyn, vice-president of the Knights of the Round Table, at the weekly dinner gathering of that organization last evening at the Empress Hotel, gave a very interesting address upon the subject of rural credits in Canada leading up to the Dominion measure which may now be said to be before the Federal House, inasmuch as it was ready for the assent of His Excellency when the House was dissolved a few months ago. The speaker said that if the assurances of political parties were to be taken at their face value there should be no doubt of the legislation being re-enacted.

Rural credits, he pointed out, were of importance in the country as affording an opportunity to make farming attractive and profitable. Farms must be made profitable if the various other enterprises in the country were to become prosperous. The long term rural credits, which were aimed at, would not, he said, be a cure-all for farm ills.

The system of adoption of which was sought was that of mobilizing the credit of the country to some extent for the benefit of the farmer. If farming was made less unattractive and less unprofitable there would be an advance made in the object aimed at.

Origin in Europe

In tracing the history of rural credits the speaker went back to the days when, the land having passed from the ownership of the Crown into the hands of favorites of the reigning sovereign, farming was carried on by a system of serfdom. The relief from this came with the granting of ownership to those who actually worked the land. By a co-operative system among them relief was afforded. This was the beginning of the rural credits system.

In the year 1913 when President Taft sent an Agricultural Credits Commission to Europe to study the matter, the various provinces of the Dominion of Canada had paid heed to the results of that investigation and the report that was made on it. Modern loans were shaped on these results.

Quebec had been the first province in Canada to initiate anything in this direction. This had been many years ago and had been worked out on the co-operative plan. The administration costs were kept very low and there had been a turnover in connection with these organizations of about $9,000,000.

Among the other co-operative organizations that had had an effect upon the industry in Canada had been the American-Jewish Farm Loan system which was responsible for about sixty-three loans in Canada. It was also said that the Japanese had a system of aid by which those of that nationality located on land in Canada were afforded assistance.

Various Provinces Acted

New Brunswick and Nova Scotia had adopted systems which had been operated to some extent and Ontario had credit acts for farmers to cover work in that province. Among the objects sought was the aiding of agricultural settlement in New Ontario.

B.C. had had an act in effect since 1915. The Prairie Provinces had acts but, in most cases where these were operated, the limit had been reached of the capacity with which the various provinces aimed to aid in this work.

This led to concentration upon the idea of having a Federal Act, which had resulted in the passing of the act of last session. He outlined the general terms of the Dominion measure which was contemplated and which, it was expected, would become so attractive as a business proposition that trust companies would be ready to invest in the funds that were created. The provinces would co-operate in the matter upon expressing their readiness to join in the scheme upon the lines laid down in the act. The loans would cover a term up to thirty years, while the total charges against the loans would be not more than 7.65 per cent.

Major Martyn was introduced by Col. W. N. Winsby, who said that the speaker had a reputation for attaining anything he started out upon and never failing to reach his objective.

He was accorded a hearty vote of thanks for the address which he had given.

Writing Found at Carmel Said to Be Identified

LOS ANGELES, Oct. 4.—Deputy District Attorney Joe Ryan, testifying today at the criminal conspiracy trial, swore that the grocery lists found in a cottage at Carmel, occupied in May by Kenneth G. Ormiston and a woman were "obviously" in the hand writing of Mrs. McPherson, the evangelist. The deputy who devoted weeks to investigating Mrs. McPherson's story of having been kidnapped and held in a Mexican border shack, spent most of the day in the witness box, detailing coldly but rapidly, a series of apparent discrepancies between Mrs. McPherson's statement and the result of his inquiries. Late in the day he faced a grilling cross-examination by defence counsel which was not finished when court adjourned until tomorrow.

A young friend has an interesting job. He works with a firm making patent flycatchers. His job is to look after the flycatchers displayed in the window. It keeps him very busy—it's hard work catching enough flies to fill all the flycatchers that are on show.

COUNCIL DEBATES TERM SUGGESTIONS

Alderman Marchant Objects to Resolution Regarding Length of Term Mayor Should Be in Office

Resolutions from the Chamber of Commerce and the Real Estate Board to the effect that the one-year term for mayor should remain as before and "that it was not in the best interests of Victoria that any change should be made," resulted in considerable discussion at last night's City Council meeting. The debate ended with the receiving and filing of the resolutions.

Alderman Marchant recounted what he believed to be the advantages of the two-year term for mayor and told why he had recommended that this be adopted at the convention of Union of Municipalities. He believed that it would be a step toward continuity in civic government, which could not be expected when a mayor was only elected for one year. If the course was a good one to adopt for aldermen then he believed it was a good one for the mayor also.

He attacked the members of the Real Estate Board and the Chamber of Commerce for the way in which they had dealt with the subject. "These resolutions are thrust upon us without any statement as to why they are recommended. The talk is like the twittering of birds from the treetops instead of sound reasoning from capable business men."

Alderman Holmes defended the organizations introducing the recommendation, stating that the resolution was endorsed by them because they believed the citizens of Victoria should be given a better opportunity of securing a good chief magistrate if the one presiding should prove unsuitable.

At a certain country school one of the examination papers contained the following:

"Write down briefly what you know about Caesar and Pompey."

One boy began: "Caesar and Pompey were very much alike, especially Pompey."

Ice Cream Man Attracts Full Quota of Wives

SEATTLE, Oct. 4.—Mrs. A. Fansler, wife of J. E. Fansler, whose $260,000 estate three women seek, gave him an ice cream manufacturing concern and then spent her evenings instructing him in conducting the business, Mrs. Ada McMurray, a niece of Mrs. Fansler testified here today in a hearing to determine his heir. Fansler, and his then wife, Alice, died last June. Her heirs and the three reputed wives have asked for the $260,000.

CLEAR VELVETY SKIN can be yours by proper cleansing. The right soap to ask for is

Resinol

Women's Happiness

Rests largely on solving their oldest hygienic problem *this new way*—true protection; discards like tissue

TO be fresh and charming every day, to live every day unhandicapped, to wear sheerest frocks without a second thought, any day, anywhere . . . you can now do all, a new way.

It is called "KOTEX." Ends the insecurity of the old-time sanitary pad. Five times as absorbent! *Deodorizes*, too. And thus ends ALL fear of offending.

NO LAUNDRY

As easily disposed of as a piece of tissue. No laundry. No embarrassment.

You get it at any drug or department store simply by saying, "KOTEX"; you ask for it without hesitancy.

Costs only a few cents. Eight in 10 better-class women employ it. Proves the unnecessary risk of old ways.

KOTEX

No laundry—discard like tissue

THEY SUFFER NO MORE

Two Women Owe Health to Lydia E. Pinkham's Vegetable Compound

St. Adolphe, Manitoba.—"I was very weak and had great pains during my periods so that I could not sweep the floor. The pains were in the right side and extended to the left and then downwards. It seemed as if the body was heavy and upside down. It is for these troubles I took the Vegetable Compound. I saw about it in a paper and one woman prevailed on me to take it. It has helped me in every way, the pains are less, and I have more appetite. It is a pleasure to recommend Lydia E. Pinkham's Vegetable Compound to other women."—LEA DELORME, St. Adolphe, Manitoba.

Found Great Relief

Toronto, Ont.—"I am at the Change of Life with hot flashes, dizziness, weakness and nervousness. I had head noises and was short of breath. I was this way about six months when I read about Lydia E. Pinkham's Vegetable Compound in the newspapers. I have taken eight bottles so far and found great relief."—Mrs. R. J. SALMON, 112 Lawlor Ave., Toronto, Ont.

Appropriately Carpeted with Beautiful BARRYMORE ..... Guaranteed RUGS

THOSE who have been guests of this world famous hotel remember the richness of its appropriate furnishings and interior decoration, not the least of which are its lovely rugs and carpets. These are BARRYMORE Guaranteed RUGS, chosen because of their beauty and durability.

For this same reason you will almost invariably find BARRYMORE RUGS in all of Canada's finest establishments from coast to coast. These rugs are woven of pure wools in a modern mill where the most hygienic conditions exist, and only permanent dyes are used.

BARRYMORE Guaranteed RUGS in Wilton, Axminster and Saxony qualities are also woven in designs and sizes to meet the requirements of the home no matter how modest or comfortable the family income and are being shown in leading housefurnishing stores everywhere. Perhaps you have an old room to redecorate or a complete new home to furnish. In any event be sure to see the BARRYMORE Fall selection.

Designed and Woven by

The TORONTO CARPET MFG. CO. LIMITED

Toronto *Established 1891* Canada

The Barrymore Guarantee Label is affixed on the back of every genuine Barrymore Guaranteed Rug.

BARRYMORE Guaranteed RUGS

WILTON + AXMINSTER + SAXONY

Society and Women's Affairs

Dance at Belvedere Hotel

The Belvedere Hotel at Sooke was the rendezvous of about one hunderd couples on Saturday evening at the dinner dance. Zala's four-piece orchestra provided the music, and the popular dining-room with its charmingly arranged tables and pretty lights presented a very attractive scene. Among those noticed at dinner were: Mr. and Mrs. Taylor, Mr. and Mrs. J. Houghton, the Misses Jane and Freda Warter, Miss Margaret Scott, Miss Anna McBride, Miss E. Grubb, Miss Rae Rolls, Miss Noel Cusack, Mrs. Jones, Mrs. Clement, Miss Eden, Mrs. McIntyre, Mr. and Mrs. Stowe, Mr. and Mrs. Lemmax, Miss A. Macualay, Mr. and Mrs. R. Owens, Miss Nona Goodacre, Miss Grace Plimley, Miss Helen Starr, Mr. and Mrs. G. A. Beck, Mr. and Mrs. A. V. Clarke, Miss K. Collison, Miss Frances Johnson, Miss Jean Cotter, Messrs. R. Kingham, O. Weiler, Jr., Mr. and Mrs. O. H. Bell, Messrs. B. Humber and T. Sturges (San Francisco), Messrs. J. Davidson, P. Moody, Dr. J. D. Riddell, H. Clegg, A. Watts-Jones, H. Crane, E. Holroyd, E. Birch-Jones, E. C. Taylor (Seattle), Major Dundas, Capt. Ball and others.

* * *

Farewell Lunch

Mrs. R. H. Pooley entertained at a smart luncheon party yesterday in the private dining suite at the Empress Hotel in honor of her mother, Mrs. Tillinghast, who, will return to her home in Providence, R.I., this month. The long table was effectively decorated with mauve Michaelmas daisies and tiny single dahlias. Those invited were: Lady Barnard, Mrs. W. J. Bowser, Mrs. Harry Bullen, Mrs. Archer Martin, Mrs. E. G. Prior, Mrs. Phillips, Mrs. J. W. Troup, Mrs. Roy Troup, Mrs. C. E. Wilson, Mrs. E. Crow Baker, Miss Jean Ross, Mrs. J. O. Grahame, Mrs. Tilton, Mrs. H. J. Davis, Mrs. A. W. Jones, Mrs. N. F. Payne, Mrs. Peters, Mrs. D. R. Ker, Mrs. G. A. Stewart, Miss Agnew, Mrs. Lorne Campbell, Mrs. C. P. Hill, Mrs. Flumerfelt, Mrs. W. H. Hargrave, Mrs. H. A. Ross, Mrs. Croft, Mrs. Humphrey Baynes and Miss Alice Pooley.

* * *

Surprise Visit

On Tuesday evening a number of friends paid a surprise visit to the home of Mr. and Mrs. W. H. Westby, "Pinehurst," Elk Lake, in honor of Mr. Westby's birthday and also to congratulate him on his recovery from his recent serious illness. After the pleasant ceremony of opening a large box of various gifts, the evening was spent in cards and dancing. The self-invited guests were Mr and Mrs. Wise, Miss Wise, Mr. and Mrs. Webb, Mr. and Mrs. Stubbs, Mrs. Ruff, Miss Eileen Stubbs, Miss Marie Stubbs, Mr. and Mrs. Inglis, Mr. and Mrs. F. W. Hurley, Mr. and Mrs. Norrie, Mr. Lee, Mr. Bachfield, Mr. and Mrs. Rankin, Mr. Keith Rankin, Mr. and Mrs. Duval, Miss Savage, Mr. and Mrs. McKay, Mr. MacDonald, Mr. Will Westby.

* * *

Entertain Mr. Graveure

Following his recital at the Royal Victoria Theatre last evening, Mr. Louis Graveure and his wife, Miss Ella Painter, were the guests of the Ladies Musical Club executive at supper. Mrs. Duncan Campbell, 1029 Linden Avenue, very kindly lent her home for the purpose, the reception rooms looking charming with great masses of Autumn leaves, chrysanthemums and Michaelmas daisies. The executive was fully represented by the president, Mrs. J. O. Cameron, and Mesdames D. E. Campbell, S. Maclure, R. Nash, Aldous, Leeder, Hicks, W. G. Wilson, Longfield, Senkler, D B. McConnan, Hebden Gillespie, Hermann Robertson and Brian Drake.

* * *

At James Bay Hotel

Week-end arrivals at the James Bay Hotel, included Mr. and Mrs. J. H. Whittaker, Boston Bar, B. C.; Mr. and Mrs. Ira R. Tench, Kobe, Japan; Mrs. F. R. Ward, Seattle; Miss Dora Critchley, Vancouver; Mrs. C. S. Sonnansline, Dayton, Ohio; Miss Gladys Jones, Seattle.

* * *

Return to San Francisco

Mr. Barley Humber and Mr. Austin Little left on Sunday morning on the Ss. Emma Alexander for San Francisco, after spending a two weeks' holiday in the city as the guests of Mr. Humber's parents, Dr. and Mrs. A. A. Humber, Rockland Avenue.

* * *

At Empress Hotel

Mrs. D. C. Coleman, wife of Mr. D. C. Coleman, vice-president western lines Canadian Pacific Railway, returned to the city on Sunday after a trip to Alaska on the Princess Louise, and will spend a few days at the Empress Hotel.

* * *

From England

Brig.-Gen. and Mrs. A. B. Purvis, of England, arrived in the city yesterday via the Panama Canal on the Pacific Shipper, and are guests at the Empress Hotel. Brig.-Gen. Purvis was in command of a divisional artillery unit in the World War.

* * *

At Empress Hotel

Mr. W. C. Connor, president of the Canadian Puget Sound Lumber Co., and his son, Mr. D. C. Conner, have arrived in the city and are guests at the Empress Hotel. Mr. Conner is on one of his periodical visits in connection with his Island business.

* * *

Christening Ceremony

On Sunday afternoon at St. Martin's-in-the-Field, the Rev. Canon Stocken christened the infant son of Mr. and Mrs. H. A. Rogers, Inlet Drive. The infant received the names Harry Arthur. Mr. and Mrs. W. N. Renouf acted as sponsors.

* * *

Visits Sister

Mrs. J. Thomson, accompanied by her small daughter Relta, arrived in the city on Saturday from Durban, South Africa, and are the guests of her sister, Mrs. P. A. Stock, 3143 Cedar Hill Road.

* * *

Goes East

Mr. George Stark, of 123 Olive Street, left last night for Hamilton, Ont., where he will visit his uncle, prior to resuming his studies at McGill University, Montreal.

Governor-General Receives Welcome On His Arrival

IN reply to a telegram sent by His Honor the Lieutenant-Governor of British Columbia to Viscount Willingdon, Canada's new Governor-General, the following has been received:

"Lady Willingdon and I are much touched by your telegram of greeting and by the message of welcome conveyed by you to me from the people of British Columbia.

(Signed) "WILLINGDON."

Grandson of Noted Canadian Is New Peer

THE new Baron Strathcona, grandson of Lord Strathcona, pioneer Canadian, and his wife, Lady Strathcona. The new peer was known as Donald Sterling Palmer Howard until the death of his mother last month. His wife was formerly Miss Diana Loder.

Seattle Visitor

Captain R. J. Olive arrived in the city yesterday afternoon from Seattle, and is registered at the Empress Hotel. Captain Olive is traveling representative of the Puget Sound Navigation Co.

* * *

Receiving Congratulations

Mr. and Mrs. J. Moffatt (nee Peggy Ross)) formerly of this city and now of Broadway Court, Seattle, are receiving congratulations on the birth of a daughter on Wednesday, September 29.

* * *

Play at Oak Bay

Mr. and Mrs. Graveure, who arrived in the city on Sunday afternoon, played a round of golf over the Victoria Club links at Oak Bay yesterday morning, being the guests of Mrs. Armstrong.

* * *

To San Francisco

Mr. Tommy Sturgess, who has been spending a holiday with his parents, Mr. and Mrs. Sturgess, Cadboro Bay, left on Sunday morning on the Ss. Emma Alexander for San Francisco.

* * *

Back From Holiday

Miss Alma Russell, of the Provincial Library, returned on Sunday from a fortnight's holiday at Stanwood, Washington, where she was the guest of Mayor and Mrs. Thomson.

* * *

Motor to City

Mrs. Fanning, of Duncan, accompanied by her daughter, Miss Fanning, motored to the city to spend the week-end with her son, who is attending school here.

* * *

Back From Portland

His Honor Judge and Mrs. Lampman have returned from a motor trip as far as Portland, Oregon, where they were the guests of Mr. and Mrs. Ralph Wilbur.

* * *

Returns to Vancouver

Mrs. Allan Whiteside returned to her home in Vancouver yesterday after visiting her cousin, Mrs. R. W. Perry, Oak Bay Avenue.

* * *

In Seattle

Mrs. B. Ross, Fort Street, is spending a few days in Seattle as the guest of her son-in-law and daughter, Mr. and Mrs. J. Moffatt.

* * *

From Dawson, Y.T.

Major Telford and family, of Dawson, Y.T., have arrived in the city on a holiday and are guests at the Empress Hotel.

* * *

Leaves for Paris

Mrs. R. Baird left on Saturday for Paris, France, expecting to be gone about three months.

Fashion Fancies

By Marie Belmont

The dashing dinner frock shown above was designed for a smart young actress to wear in her newest play.

Flesh chiffon beaded horizontally in long crystal beads is used for the blouse portion, and reappears to good effect in the skirt of black satin, which carries inset bands and a bow-knot to match the blouse.

The frock would also be effective for Fall in brown satin and yellow chiffon with amber beads.

To Seattle

Mrs. Butt left yesterday afternoon for Seattle, where she will spend two or three weeks with friends.

* * *

Returns to City

Mrs. Ireland Blackburn has returned to the city from a motor trip to the Okanagan, via the Cariboo.

* * *

Return From Lillooet

Mrs. O. M. Jones and Miss Ruth Jones returned to the city on Sunday from Lillooet, B.C.

Chemainus

Mr. and Mrs. A. E. Collyer were recent visitors to Victoria.

* * *

Miss Edith Payne has returned home after spending the Summer months in Victoria.

* * *

Mr. and Mrs. Hamilton Baillis have recently taken up their residence on Thetis Island.

* * *

Mr. and Mrs. George Storey, of Vancouver, were week-end guests of Mr. and Mrs. W. J. Porter.

* * *

Mr. and Mrs. Victor McMillan and Miss Dyke visited Victoria during the week.

* * *

Miss Brigghouse, of Southport, Eng., is spending some time with her sister, Mrs. Daniels. Miss Suart, of Windermere, Eng., is also the guest of Mrs. Daniels.

* * *

Inspector A. C. Stewart, of Victoria, paid an official visit to Chemainus Public School last week.

* * *

Friends of Mrs. J. R. Smith will be glad to hear that she is progressing favorably after recently undergoing an operation in Victoria.

* * *

Mrs. Wm. Trenholm and her daughter Dorothy have returned home after spending the last three months with relatives in Eastern Canada.

* * *

Miss Louise Cook has left for San Francisco, where she will reside in future.

* * *

Mr. Arthur Stonier has returned after a fortnight's visit in Victoria.

* * *

Professor and Mrs. E. A. Lloyd, of Vancouver, were recent guests of Mr. and Mrs. H. A. Gilroy.

* * *

Miss Oulda McCosh has returned to Victoria after spending a few days with her parents, Mr. and Mrs. F. Beecham.

Cowichan Bay

Mr. T. Kingscote has returned home after spending a few days with his sister, Mrs. Tunnard, in Victoria.

* * *

Mrs. Sherman and Miss Isabel Sherman returned to the Bay on Wednesday, from Seattle.

* * *

Mr. Ted Cox left for Vancouver, where he has accepted a position on the Goblin.

* * *

Miss Aileen Smyly is spending the week at the Bay with Miss Tait at the "Outlook."

* * *

The many friends of Mr. Hood, who is leaving the district, gave him a very jolly farewell party at the Cowichan Bay Inn on Friday night. Dancing was kept up till the early hours.

Ladysmith

Mr. G. Hillier, accompanied by his daughter, left yesterday for Victoria, where they will reside for the Winter months.

* * *

Mrs. Rayer and family, of Yellow Point, spent the week-end visiting friends in the city.

* * *

Mr. and Mrs. W. W. Walkem returned home yesterday after spending a most enjoyable month in New York, and other Eastern cities.

* * *

Mrs. James Gourley, of Vancouver, returned home yesterday after spending a week with her many friends here.

* * *

Miss Reid, of Ganges, is the guest of Mr. and Mrs. Thomas Collinge.

* * *

Mr. James McKay motored to Victoria on Saturday for the week-end.

Pat, playing football for the first time, stood in goal and let the ball pass him without the slightest effort to stop it. The captain rushed up to him and said, "Why didn't you stop it?"

"Begorra," exclaimed Pat in surprise, "what's the net for?"

ISLAND INSTITUTES PREPARE FOR SESSION

Further Progress Is Made for Convention to Be Held in Victoria Soon

Garden City Women's Institute has appointed Mrs. Fryatt to represent it at the Vancouver Island Women's Institute conference to be held in the members' room at the Parliament Buildings on October 19. Metchosin Women's Institute has chosen Mrs. T. Taylor as delegate.

Several efforts have been made to promote a small magazine devoted to Institute news, and Mrs. Mason-Hurley and Mrs. H. Crocker were chosen at last year's conference to investigate the possibilities of such a venture. This report is eagerly anticipated by Women's Institute members, who will also hear an address on "Publicity" by Mrs. H. P. Hodges during the same session on Tuesday afternoon.

The financing of the annual meeting of the Islands District Institute will also bring about discussion. While the present method, under the direction of the executive of the organization, meets with the entire approval of the large majority of the local branches, as was shown by the ready response to meet the expense thus incurred, it is felt that full consideration should be given to the objections raised by the minority of whether the organization is in a position to undertake this expenditure.

Several social events will lighten the agenda prepared for the conference, while many prominent visitors have announced their intention of being present throughout the sessions.

Reports from the following district conveners of standing committees will be given:

Publicity: Mrs. Mitchell, Valdez Island.

Public Health and Child Welfare: Mrs. Taylor, Metchosin W.I.

Community Betterment: Mrs. Bernard, Parksville W.I.

Institute Work and Method: Mrs. J. D. Gordon, Victoria, W.I.

Legislation: Mrs. F. Campbell, Victoria W.I.

Education and Better Schools: Mrs. Mason-Hurley, Shawnigan Lake W.I.

Immigration: Mrs. W. Peden, Victoria W.I.

Industries: Mrs. M. Service, Lake Hill W.I.

Home Economics: Mrs. H. Crocker, for Mrs. Watson, Gordon Head.

Agriculture: Mrs. T. C. Robson, Vimy W.I.

Irish Woman Is in Diplomatic Service

MRS. AGNES McFEET

Secretary of the Irish Free State Legation at Washington, and said to be the world's only recognized woman diplomat, who has returned from a vacation in Ireland.

Sidney

Captain and Mrs. Gray, of All Bay, have left this week for Victoria where they will spend the Winter months.

* * *

Mrs. Thompson, of Victoria, is spending a holiday in Sidney and is a guest of Mrs. Whiting, Sixth Street.

Mrs. J. McNaught, of Third Street, is spending the week-end visiting friends in Victoria.

* * *

Dr. Parrot, of the Resthaven Sanitorium, returned this week from a delightful motor trip through California.

C.I.G.T Hold Rally

The Victoria Canadian Girls in Training opened their season's work with a rally on Saturday evening in the First Baptist Sunday School room. The devotional period was in charge of Miss Helen Green, who told a very impressive story entitled, "The Love God." The main purpose of the rally was to elect the new officers for the Victoria Girls' Council. Those chosen for officers were as follows: President, Miss Mary Clark; vice-president, Miss Kittie Daniels; secretary - treasurer; Miss Betty Braund; pianist, Miss Maquinna Daniels; newspaper reporter, Miss Winnie Urquhart; other members of the executive are, Miss Helen Baillies and Miss Rosie Parfitt, and Miss Rigby as sponsor.

During the counting of the ballots the girls joined in a jolly sing-song and a trio was rendered by the Misses Evelyn and Louelia Harper and Mirriam Biggin. In a few well-chosen words Miss Beall, retiring sponsor, wished the new executive every success in their work and also thanked the retiring officers for the way in which they had executed their duties as the pioneer officers of the girls' council.

Greetings were brought from the Victoria Girls' Work Board by Mrs. Bishop, president of that organization. Miss Fountain, Provincial Girls' Work Secretary, in her usual friendly manner, spoke to the girls, wishing them every success in their year's work, and telling them not to forget that they were "Christ's workers on earth." The rally closed with the signing of the C.G.I.T. song, "Follow the Gleam."

Others Imitate "SALADA" TEA

None have equalled the quality.

You'll Like These Points About Our Shirt and Collar Service

—a neater fit about the neck and shoulders.
—a smarter looking cuff.
—collars that allow the tie to slide easily.

You'll find it to your advantage to send shirts and collars to a professional laundry like ours—it will assure you a better front with which to face the business world.
Put it up to us to prove this. Phone, and we will have our representative call for your next bundle.

New Method Laundry LIMITED Phone 2300
Victoria Steam Laundry COMPANY LIMITED Phone 118
Downtown Branch Office: 1115 Douglas Street

Antique Furniture Skilfully Restored

Cabinet Making, French Polishing, Upholstering—Estimates Free
Furniture Called For and Delivered Free
You get the value of my 30 Years' Experience in the work I do for you

R. MORRISON

Workshop Phone 4331R2 To 5 P.M. — House Phone 6386L1 After 5 P.M.
2296 CADBORO BAY ROAD

Make Reading Your Hobby

Don't wait until you get time to read—take it. You are building, not wasting. Read a book a week. It pays. This week we suggest:
"THE UNDERSTANDING HEART" Peter B. Kyne
Or
"THE DANCING FLOOR" John Buchan

LITCHFIELD'S LTD.
1109 Government St. Phone 5736

It's a Long Way to Tipperary!

And we have a long way yet to go to clear our present stock of Oriental Curios.
Many of our friends have called. Why not you? We still have $10,000 of choice stock to sell you. Twelve weeks and Christmas will be here. Buy now and save money.

CARTER ORIENTAL TRADING CO.
705 FORT STREET
Here Since 1895

Continuous Clarification system Used
Pantorium DYE WORKS
Fort and Quadra Sts. Phone 3393
Try the Victoria Service — There's None Better

MUTRIE & SON
Once-in-a-Lifetime Prices Prevail on Our Complete Stock of Shoes
1203 DOUGLAS STREET

"EEZALL" WASHING POWDER
Cleanses Disinfects and Preserves The Clothes
Ask Your Grocer for a Packet 10¢
A. E. Trafford, Sidney, B.C.

WELLINGTON COAL
More Heat and Longer Lasting
Richard Hall & Sons
1232 Government St. Phone 83

Famous Eczema Remedy
An Old Chinese Formula
For centuries, with great success, a sure relief for Eczema, Itch, Ulcerated Legs, and any skin disease. For external use only.
On Sale Only at 1501 Government Street

Weddings

Corin-Freer

A quiet wedding took place on Friday in Seattle at the First Methodist Church, when the Rev. Mr. McGee united in marriage Mable Ella Freer and Dr. Frank Corin, both of this city. The bride and groom were attended by Miss Anne Haydock and Mr. H. Dunn, also of this city. For traveling the bride wore a sea green crepe de Chine frock and hat to match, and a wrap of squirrel. Immediately after the ceremony Dr. and Mrs. Corin motored to Vancouver, en route to Montreal, where Dr. Corin will attend the McGill University graduates' reunion. From there they will leave for Rochester, New York, where Dr. Corin will take a six weeks' post-graduate course. On their return to the city they will reside on Howe Street.

Extremely Wealthy Person: "So you want to marry my daughter? How much money have you?"

Suitor: "About $300, sir."

Extremely Wealthy Person: "I said money—not loose change."

for Heat NANAIMO WELLINGTON COAL
J. KINGHAM & CO LIMITED
1004 BROAD ST PEMBERTON BLOCK
Our Method 20 Sacks to the Ton 100 lbs to the Sack

RUBBER GOODS
Best Grades and Fully Guaranteed
MacFarlane Drug Co.
Cor. Douglas and Johnson

Notice to Contractors

Tenders Are Invited for the Purchase of the

Gorge Park Boathouse

Situated in the B. C. E. R. Co.'s Park on Victoria Arm

The successful tenderer to dismantle and remove structure from site.

Tenders must be received by noon, October 5.

The highest or any tender not necessarily accepted.

For Full Particulars Apply
A. RICHARDSON
Purchasing Agent

BRITISH COLUMBIA ELECTRIC RAILWAY CO.

The most delicious syrup you ever tasted

and it is rich in food value too!

EDWARDSBURG CROWN BRAND CORN SYRUP
THE CANADA STARCH CO., LIMITED — MONTREAL

SPECIALISTS VISIT ON EDUCATIONAL TOUR

Is Part of Educational Series Carried Out by Canadian Medical Association

Three leading Winnipeg medical men are at present visiting Victoria for the purpose of lectures and clinics. They are: Dr. D. S. MacKay, professor of gynaecology in the University of Manitoba; Dr. B. J. Brandson, professor of surgery in the University of Manitoba, and Dr. D. Nicholson, assistant professor of pathology in the University of Manitoba. All are registered at the Empress Hotel.

This course of lectures is part of a national programme of extra mural education carried out by the Canadian Medical Association throughout the length and breadth of Canada. This national work has been arranged through the various provincial organizations and the total cost is being defrayed by the Sun Life Insurance Company of Canada.

Following are interior points that have been visited by these Winnipeg speakers: Cranbrook, Nelson, Trail and Kamloops. From here the visitors go on to Nanaimo, New Westminster, Vancouver, Prince Rupert and Prince George.

MEETING HELD AT ORPHANAGE

The regular monthly meeting of the executive of the Protestant Orphans' Home was held yesterday afternoon in the home, with Mrs. C. H. Walker, vice-president, presiding and the following ladies present: Mesdames Hughes, Fraser, Dillabough, Elliott, Dorman, Simpson, McKeown, Shepherd, Dinsmore, Cox, Wilkerson, Barry, Calvert, Grimison, Sherwood and Miss Newberry. An application has been made for a little girl for adoption and for a boy to work on a farm, but none such were in the home.

Donations received during the month were: Mrs. David Fleming, Moss Street, four pairs boys' stockings, jam; Ladies' Aid, South Saanich Union Church, fruit, vegetables; Mrs. Mullard, nine jars jam; Mr. Felix Raper, fresh eggs, vegetables; Victoria Feed Co., three boxes apples; Mr. Jones, Oak Bay, two gallons ice cream; Army and Navy Veterans, box oranges; Mrs. Worthington, sack apples; A Friend, pears; Mrs. Story, candy; Mrs. Connor, candy; Mrs. Brown, jar fruit; Mrs. Rafter, peanut butter; Mrs. McDonald, pears; A Friend, pears; Mr. Sayward, five sacks apples; Miss Mary Spencer, four dozen cakes; Mr. Johns, pears; Mr. Dicshaw, twelve loaves bread; Metropolitan Church, fruit, vegetables; Christ Church, fruit, flowers; Centennial Church, cake, sandwiches; Mr. F. F. Higgs, apples, pears; Eastern Star, Chapter No. 17, cake, sandwiches; Mr. J. O. Fuller, six tins barley; Mrs. D. Hughes, clothing; A Friend, clothing; Mrs. Dorman, clothing; A Friend, clothing; Mr. W. H. Wilkerson, magazines; Mrs. Moore, apples, vegetables; Mrs. L. R. Goodacre, books; Mr. J. W. Morris, cash, $5; Mrs. E. Wilson, cash, $2; St. Luke's Church, Cedar Hill, fruit, vegetables; St. Alban's Church, fruit, vegetables; Brentwood Anglican Mission, fruit, vegetables; Dr. F. M. Bryant, Dr. Lewis Hall, The Colonist, The Times.

Monthly Meeting of Aged Women's Home

The monthly meeting of the management of the Aged Women's Home was held at the Home on Saturday afternoon with a good attendance. The president, Mrs. Clay, presided. Reports received showed that one death, that of Mrs. Gillis, an old-time resident of the city, took place during September, also that the health of all the aged inmates, with one or two exceptions, was fairly good. Two or three vacant rooms were reported, with one or two applications to be considered. The visiting committee for October is Miss O'Brien, convener; Mrs. Harold Grant and Mrs. Sabiston.

The thanks of the committee are extended to the Gyro Club for entertaining about twenty of the inmates at the "Foxy Quiller" matinee at the Royal Victoria Theatre on Saturday afternoon. The following donations were thankfully received during September: Mrs. Shotbolt, salmon; Madame Sanderson, pears; Metropolitan Church, fruit and vegetables; Hibben-Bone & Co. and Mrs. Clark, magazines; Mrs. Byng, dress and stockings; St. Stephen's and St. Mary's Churches (South Saanich), fruit and vegetables; a friend, books and magazines; Mrs. L. D. Gould, apples, pears and flowers; Pollock Brothers, Corner Flower Shop, Mrs. G. Handley, Mrs. Strawford and Mrs. Grant, flowers.

Woman Perishes

QUEBEC, Oct. 4.—One woman was burned to death and her mother was badly scorched about the face and hands when fire swept a three-story brick rooming house on Bridge Street today. The dead woman is Miss Alberta Vachon, twenty-six, who resided on the third floor of the house with her widowed mother, Mrs. Honore Vachon, sixty-eight years old.

It foams
Healthy Gums
Dentists say, "Massage the Gums." Minty's Tooth Paste is the perfect massage for the gums, because the generous, bubbling foam laves them with the most soothing prophylactics and keeps them firm and healthy.
Use it and Note The Improvement
Minty's tooth paste 25¢ Why Pay More?

Colonel Is Selected Minister of Defence

COL. J. L. RALSTON
Who has been chosen by Premier King as Minister of Defence. A seat will have to be found for him.

CALIFORNIANS PRAISE FRASER CANYON ROAD

New Cariboo Road Pleases Officials of Automobile Club of Southern California

A party from California, consisting of Messrs. D. S. Doig, M. J. Brown and G. S. Woodward, arrived in the city yesterday after making an inspection of the new Cariboo Road which the Provincial Government has completed as far as Lytton.

Mr. Doig is president of the Automobile Club of Southern California, while the others are members also of that organization. It was therefore with rather critical eyes that they made an inspection of the work done there.

After covering the road, they were ready to admit that British Columbia had nothing to be ashamed of in this connection. They were ready to give the road construction along the Fraser River a place ahead of similar work in their own state. The road had been well laid, and the provision against accident was very satisfactory, they considered.

Reference was made to the walls that were constructed at some points and the fender timbers that were in evidence along so many sections were according to them a most effective means of avoiding danger. The information that the rock sections of the road had cost only about $30,000 a mile was in their opinion a creditable record.

Women's Clubs And Societies

Florence Nightingale Chapter

The regular monthly meeting of the Florence Nightingale Chapter, I.O.D.E., was held yesterday afternoon at the Victoria Club, with the regent, Mrs. F. J. Hall, presiding. Miss Cook, municipal educational secretary, gave a very interesting talk to the members on "Secondary Education," pointing out to them what a splendid work it is, and thanking them for their past co-operation. The Chapter unanimously decided to purchase a cot for the solarium, and to provide for its upkeep for one year. Three new members were proposed and accepted. It was decided to hold a home-cooking stall in the basement of David Spencer's, Ltd., on Saturday, October 30.

* * *

Silver Tea

A silver tea and home-cooking stall will be held in the clubrooms of the Canadian Legion Branch of the Canadian Legion, B. E. S. L., by the women's auxiliary, on Thursday afternoon, from 3 to 5 o'clock. The new clubrooms are located at 625 Courtenay Street, the old Cussack Building. The proceeds will be used for the purpose of assisting in the furnishing of the new clubrooms which have been acquired by this branch of the Legion. A musical programme, and other interesting items will provide a pleasant afternoon for those who attend. A hearty invitation is extended to all who take an interest in the ex-service movement.

* * *

V.W.I. Social

The social held on Friday by the V.W.I. in their rooms, Union Building, was very enjoyable. Capt. Ian St. Clair gave a most instructive lecture on "The Use of Athletics in the Schools," which was thoroughly enjoyed by all present. Capt. St. Clair was accorded a very hearty vote of thanks. Prizes for the guessing contest were won by Mrs. Hale and Mrs. Urquhart. A quilting bee will be held today.

* * *

Missionary Society Musicale

Mrs. W. Leslie Clay is kindly lending her home on Linden Avenue for the annual musicale to be given this evening at 8:30 o'clock by the Young Women's Missionary Society of St. Andrew's Church. An excellent programme has been arranged.

* * *

Garden City Institute

The Garden City Women's Institute will outline activities for the coming Winter season at its regular monthly meeting to be held on Thursday afternoon next at 2:30 o'clock in Marigold Hall.

* * *

Esquimalt Women's Institute

The Esquimalt Women's Institute will hold its monthly card party on Thursday at 8:30 p.m., in the guild room of St. Paul's, Esquimalt. Good prizes and refreshments are arranged for.

* * *

Craigflower P.T.A.

Craigflower Parent-Teachers will hold their regular monthly meeting in the school on Thursday evening at 8 o'clock, when the election of officers will take place.

* * *

Friendly Help

The regular monthly meeting of the Friendly Help Association will be held this morning at 10:30 o'clock in the rooms (upstairs), Market Building, Cormorant Street.

Falls to His Death

REGINA, Oct. 4.—William Puschelberg, aged fifty-six, carpenter, employed on construction of a new church here, was almost instantly killed on Saturday when he fell eleven feet onto a concrete floor. A piece of brick penetrated his brain.

For Quick and Courteous Service, Phone 1670
Private Exchange Connecting All Departments

Hudson's Bay Company.

INCORPORATED 2ND MAY 1670.

Dependable Flannelettes

Bought in Large Quantities Direct From the Mills and Offered to You at Lowest Prices

White Flannelette
Although not a heavy weight it will give splendid wear; 28 inches wide. Per yard ..... 19¢

White Flannelette
Medium weight flannelette, with soft finish; 28 inches wide. Price, per yard ..... 25¢

White Velvaweave Flannelette
Soft, warm and cosy and recommended for wear and washing; 35 inches wide. Per yard ..... 35¢

Horrockses' White Flannelette
33-inch Flannelette with pure soft finish; ideal for women's and children's underwear. Per yard ..... 35¢

White Flannelette
Dependable English make and unequalled for durability; 35 inches wide. Per yard ..... 45¢

Striped Flannelette
A close textured flannelette of reliable quality; 35 inches wide. Per yard ..... 29¢

White Flannelette
High grade English make, with desirable nappy finish, insuring warmth and comfort in wear; 35 inches wide. Per yard ..... 50¢

Striped Flannelette
Famed for its splendid wearing qualities and shown in a wide range of attractive stripes for men's, women's and children's garments; 35 inches wide. Per yard
35c

Dyed Flannelette
Splendid wearing, with soft nappy finish. Colors include grey, cardinal, sky and pink; 31 inches wide. Price, per yard ..... 35¢

Horrockses' Striped Flannelette
Fine quality flannelette in a number of attractive stripes; 33 inches wide. Per yard ..... 35¢

Striped Flannelette
Best English make, double warp flannelette, sturdy and reliable for men's shirts and pyjamas. A good selection of patterns to choose from; 35 inches wide. Per yard ..... 50¢

Pyjama Cloth
Made in England from fine closely woven cotton yarns, soft, warm and cosy for men's, women's and children's wear. A wonderful selection of new and attractive patterns in multi-colored stripes; 36 inches wide. Per yard ..... 49¢

Dyed Flannelette
Medium weight and excellent wearing flannelette, in shades of cardinal, peach, pink and sky; 27 inches wide. Per yard ..... 25¢

—Main Floor, H.B.C.

Chesterfield Suites Made in Our Own Workrooms

When a Chesterfield is made by Hudson's Bay Company, it may be relied upon to give many years of satisfactory service, for only the best of materials are used, and the work is executed by expert upholsterers. Our stock of Chesterfield Suites and single pieces is extensive, but if you do not see just what you want, we will make one for you specially, covering it with materials to suit your personal taste.

Our No. 300 Chesterfield Suite

—illustrated above, is large and roomy, with deep springs and loose spring cushions, covered with imported English blue mohair, one side of cushion in contrasting figured mohair.

This may be purchased on our Deferred Payment Plan if desired—

$29.50 Down

Balance being payable in nine monthly amounts.

—4th Floor, H.B.C.

Wood's Lavender Knit Underwear for Women

Lavender Underwear is tailored and finished with the greatest care, the fabrics used being of the finest quality. With every garment you receive a dainty packet of English lavender that will keep your underwear fresh and fragrant.

Vests
In cream ribbed fleece cotton, built-up shoulders or short sleeves, also button front and long sleeves. Sizes 36 to 42. Price $1.25
Bloomers to match vests. Sizes 34 to 42. Price $1.25

Vests
In finest combed cotton, with silk stripe, opera top or built-up shoulders. Sizes 34 to 42. Price $1.25
Bloomers to match vests. Sizes 36 to 42. Price $1.50

Combinations
Cream Ribbed Combinations, with low neck, built-up shoulders, V neck, short sleeves, also button front, short sleeves and knee length. Sizes 34 to 44. Price $1.95

40% Pure Wool Vests
Splendid wearing garments in 40% wool and 60% cotton, built-up shoulders or short sleeves.
Sizes 36 to 40. Price $1.95
Sizes 42 and 44. Price $2.25
Bloomers to match vests. Sizes 34 to 40. Price $2.25

40% Pure Wool Combinations
In 40% wool and 60% cotton, low neck, built-up shoulders, or V neck and short sleeves, knee length.
Sizes 34 to 40. Price $2.95
Sizes 42 and 44. Price $3.50

60% Pure Wool Vests
Warm, comfortable garments in 60% wool and 40% silk stripe, low neck, built-up shoulders, opera top. Sizes 34 to 40. Price $1.95
Bloomers to match vests. Sizes 34 to 40. Price $2.50

60% Pure Wool Combinations
In same material as above, opera top, built-up shoulders or short sleeves and knee length.
Sizes 36 to 40. Price $3.50
Sizes 42 and 44. Price $3.95

Swiss Rib Vests
60% pure wool, 40% cotton, cream rib Swiss panels, low neck, built-up shoulders, also V neck and short sleeves.
Sizes 36 to 40. Price $1.95
Size 42. Price $2.25

—2nd Floor, H.B.C.

An Arch Support Shoe

Stylish and Comfortable

The principal feature of these shoes is a steel shank and exceptionally long counter giving added support and comfort while walking. They are made on a combination last that fits snugly around the heel. Fashioned along the most stylish lines from soft brown and black kid. Shown in two styles—Oxfords, as illustrated, and smart two-strap shoes with cut-out effect. A great value at, per pair $8.00

Our X-Ray Foot Machine
Will show you at a glance how well these arch support shoes fit your foot.

—Main Floor, H.B.C.

New Travel Coats

Plain and Fur-Trimmed

Smart Travel Coats at $22.50

Well tailored coats, made from new tweed mixtures in shades of brown, grey, heather, rose ash and others. Some have mushroom collars of Thibet lamb with cuffs to match, others are strictly tailored with mannish collars and sleeves; half and full lined; sizes 16 to 40. Price

$22.50

Travel Coats With Opossum Fur Collars

Tailored from smart plaids in new Fall colorings, with crush collars of genuine opossum fur. Smartly cut, some with loose armholes, others with strictly tailored sleeves. Large pockets trimmed with crossway bands of material and buttons. Well lined with gloria silk; sizes 16 to 42. Price

$35.00

—2nd Floor, H.B.C.

Fur Trimmings

Now Showing in Great Variety

Coney Fur Edging
White, black and brown. 1-inch. Per yard ..... 25¢
Light and dark grey. Yard, 35¢

Coney Fur Banding
From ½ to 6 inches wide, in black, light grey, brown and white. Per yard, 35¢ to $3.95

Imitation Monkey Fur
In black, brown, white tipped brown, white tipped black; 3 inches wide. Per yard ..... 50¢, 65¢ and $1.00

Imitation Seal
½, 1 and 2-inch. Per yard, 25¢, 50¢ and $1.00

Imitation Marten
1-inch. Per yard ..... 85¢
Taped and lined, 2-inch. Per yard $3.50

Imitation Chinchilla
½, 1 and 2-inch. Per yard, 50¢, 75¢, 85¢ and $1.50

Imitation Squirrel
½ to 6 inches wide. Per yard, 75¢ to $6.50

Imitation Ermine
1, 1½ and 3 inches wide. Per yard, $1.00, $1.50 and $2.95

Beaverine
½ to 6 inches wide. Per yard, 50¢ to $4.75

Mouflon Fur Trimming
In colors of rock sable and wolf, 1½-inch. Per yard $1.95

Swansdown
In white, sky and mauve. Per yard ..... 50¢
White only. Per yard ..... $1.00 and $1.25

—Main Floor, H.B.C.

Men's "Lamafleece" All-Wool Underwear

Lamafleece Underwear is made specially for Hudson's Bay Company and is the product of a leading English manufacturer. It is guaranteed all pure wool, is absolutely unshrinkable, and the prices quoted are considerably lower than similar qualities in other brands. Double breasted, long sleeves and ankle length.

Shirts or Drawers		Combinations	
Sizes 34 to 40	$4.50	Sizes 34 to 40	$8.50
Sizes 42 and 44	$4.75	Size 42	$9.00
Sizes 46 and 48	$5.25	Sizes 44 and 46	$9.50
Size 50	$5.75	Sizes 48 and 50	$10.00

—Main Floor, H.B.C.

Barrymore Axminster Rugs in All Sizes

Even if you are not actually needing a new rug just now, an inspection of the new Barrymore Rug creations we have just unpacked will prove a genuine treat. Color schemes and new designs peculiar to Barrymore are more lovely and varied than ever. But the excellent value never changes.

We are now showing Axminster Rugs in standard sizes for every room in the home.

Size 6-9 x 9. Price $32.50
Size 9 x 9. Price $45.00
Size 9 x 10-6. Price $49.00
Size 9 x 12. Price $52.50

—3rd Floor, H.B.C.

Inexpensive Draperies That Beautify

All-Over Curtain Net
In neat designs, 38 inches wide. Will make very dainty and inexpensive curtains. Per yard 35c

Cream Ground Scotch Madras
Serviceable quality in attractive designs; 35 inches wide. Suitable for any window. Cream ground only. Per yard ..... 29¢

Lace Edge Net
Filet net, with lace edges and small design; suitable for living-room and bedroom. Per yard ..... 79¢

—3rd Floor, H.B.C.

Today's Offerings in Drug Dept.

Deodo, the pleasant, effective deodorant powder. A generous size tin of clinging talc-like powder. Each ..... 50¢

Perfumes, many popular odors. Conveniently bottled in this particular size. Each, special ..... 29¢

Ingram's Milkweed Complexion Soap ..... 25¢

Dubarry's (English) Complexion Soap, 3 cakes for $1.00

Dentex Tooth Paste, double size tube, efficient and tasty. Each ..... 45¢

Plaza Tooth Paste, 35c value, for ..... 27¢

Aqua Velva, full size bottle. Each ..... 60¢

Lilac After-Shave Lotion, $1.00 value ..... $3¢

Talcum Powder, 25c value, 17¢

Sterno Canned Heat, 15c size, 3 for ..... 33¢

Ovaltine, family size, nearly five times the $1.50 size. Each $5.25

Virol, large size $1.33

Nujol, small size ..... 69¢

—Drugs, Main Floor, H.B.C.

H.B.C. Purity Groceries

Okanagan McIntosh Red Apples, direct from the orchard, jumble pack. This is splendid value at, per box $1.32

Netted Gem Potatoes
Grown in the Kamloops Dry Belt district. Superior quality. 100-lb. sack $2.18

New Season's Pack California Canned Fruits

Del Monte Brand California Canned Apricots, No. 2 tin, at ..... 27½¢
No. 2½ tin ..... 37½¢

Del Monte Brand Sliced Yellow Cling Peaches, No. 2 tin ..... 25¢
No. 2½ tin ..... 35¢

Del Monte Brand Bartlett Pears, No. 2 tin ..... 35¢
No. 2½ tin ..... 45¢

Del Monte Brand Yellow Cling Peaches, halves, No. 2 tin, 25¢
No. 2½ tin ..... 35¢

New Season's Canned Hawaiian Pineapple

Libby's or Del Monte Brands Fancy Sliced Pineapple, No. 2 tin ..... 30¢
No. 2½ tin ..... 40¢

Libby's or Del Monte Brands Crushed Pineapple, No. 1 tin at ..... 17½¢
No. 2 tin ..... 25¢

Local Stewing Pears, 8 lbs. for ..... 25¢
Finest Local Cooking Apples, 8 lbs. for ..... 25¢

—Lower Main Floor, H.B.C.

Quality Meats at Low Prices

Lean Stew Beef, per lb. ..... 15¢
Mutton Stew, per lb. ..... 15¢
Veal Stew, per lb. ..... 10¢
Minced Steak, per lb. ..... 15¢
Brisket, per lb. ..... 10¢
Corned Brisket, per lb. ..... 10¢
and ..... 12½¢
Shoulder Steak, per lb. ..... 15¢
Ribs of Mutton, per lb. ..... 25¢
Mutton Chops, per lb. ..... 30¢
Veal Chops, per lb. ..... 30¢
Pickled Pork Hocks, 2 lbs. for ..... 25¢
Thick Leaf Lard, per lb. ..... 22¢
Pot Roast, per lb. ..... 12½¢
and ..... 15¢
Imperial Pork Sausage, lb., 30¢
Beef and Pork Sausage, lb. 20¢
Beef Sausage, 2 lbs. for ..... 25¢

—Lower Main Floor, H.B.C.

NEWS OF THE SPORTING WORLD

Grover Alexander Is Hero in Second Game

Pitches Cardinals to Victory Over Yankees—Decisive Margin of 6 to 2 Evens Matters Up Between Rivals for World's Baseball Honors — Urban Shocker Clouted From the Box

NEW YORK, Oct. 4. — Grover Cleveland Alexander, one of baseball's old masters, unleashed the mighty power in his ancient right arm to pitch the Cardinals to victory over the Yankees yesterday in the second game of the world series before the greatest crowd that ever saw a ball game.

The mammoth Yankee Stadium rocked with the roar of a vast and record gathering of 63,600 fans as the thirty-nine-year-old veteran of the Cardinal staff checked the impetuous rush of the Yankees while his teammates clouted Urban Shocker, Yankee spitball ace, from the box and batted their way to triumph by the decisive margin of 6 to 2.

It was a rousing victory for the Cardinals, one that found them turning the tables on their rivals in convincing fashion and leaving the series deadlocked as the teams entrained early last evening for a baseball-mad St. Louis, where the battle will be resumed Tuesday.

Even for Six

For six innings, the grey-thatched, raw-boned Alexander—the man who was "sold down the river" late in the season as a Cub discard—was given an even battle by his veteran rival, Shocker, but in the seventh another Cardinal hero, Bill Southworth, stepped to the fore with a towering home run into the right field bleachers, a blow that came with two men on base, ended a 2-2 deadlock and clinched the game.

The Cardinals applied a finishing touch to their victory in the ninth, when Tommy Thevenow got a freak home run on a high fly inside the park that Ruth "mislaid," but they didn't need it. One run would have been enough to settle the issue for Alexander was invincible after the third inning, holding the slugging Yankees hitless over the last six innings, permitting only four safe blows altogether, and striking out ten men with baffling speed, amazing control and a deceptive change of pace.

Thrilling Drama

This was world series drama of the most thrilling sort, a game that kept the great crowd keenly on edge or in uproarious excitement. In color and zest, it was a marked contrast to an unemotional opening game in which Herb Pennock's masterful pitching was the dominant note. Yesterday the skies were bright and sunshine colored the scene that had been drab and hazy the day before.

It was a fitting climax to such a game to have it watched by a crowd of unprecedented proportions, a jam that filled every nook and cranny of the big stadium, while close to 30,000 more fans sought in vain to gain admission.

The attendance of 63,000 not only eclipsed the former record gathering at 62,817, set in the 1923 series between the Giants and Yankees, but the total receipts today, $201,828, also established a new record, exceeding the mark of $201,459 paid by the previous record crowd.

Hero of the Day

Alexander was the hero of the crowd and of the day. Now in his sixteenth major league season, this veteran, appearing in his first world series since 1915, when he twirled for the Phillies, staged an astonishing comeback. To judge by his performance today, the years have taken little or nothing from the cunning and strength in his right arm. The man who was known throughout the breadth of the land a dozen years ago as Alex the Great, as he set the pitching pace season after season, was Alex the Greater tonight.

The veteran Nebraskan was a bit unsteady at the start, yielding three hits and two runs in the second inning, while also contributing to one of the tallies with a wild throw. After that, however, he permitted only one safe blow, a single by Combs in the third inning. From the fourth inning on, Alexander was complete master of the situation. Not a single Yankee got safely to first and few of them even made a threatening gesture.

Inning after inning, six in a row, Alexandar mowed down his foemen with machinelike regularity. In every frame but the seventh and ninth at least one was retired on strikes, while in the fourth, Gehrig, Lazzeri and Dugan struck out in a row as they swung in vain at the veteran's puzzling offerings. Ruth, like the rest, was impotent. The Babe saw a third strike whistle by the first inning and was retired on all his other attempts.

Play Like Champions

The Cardinals played like champions behind this flawless exhibition of twirling. There was a snap and dash to their work missing in yesterday's game. Thevenow, young shortstop, cut down everything that came his way and started a pretty double play in the first inning after Combs had walked. Bell, at third base, made a spectacular stop and throw-out on Dugan's smash in the seventh, while Hornsby robbed Ruth of a hit with a great stab of the Babe's drive in the ninth.

PLAY BY INNINGS

First Innings

Cardinals—Douthit struck out. Southworth fouled to Severeid. Hornsby doubled along the right field foul line, Koenig thraw out Bottomley. No runs. One hit.

Yankees—Combs drew a pass. Koenig drove into a double play. Alexander knocked the ball down and it was deflected into Thevenow's grasp; he touched second and then threw out the hitter. When the ball started it looked a certain hit. Ruth struck out. He watched the third ball by. No runs.

Second Inning

Cardinals—Bell filed to Meusel. Hafey bounded to Lazzeri. O'Farrell singled to left. Thevenow bounced a single off Shocker's shins and O'Farrell went around to third when the ball slipped past Lazzeri. Alexander hit a fly to Koenig. No runs.

Yankees—Meusel dropped a single in centrefield. Alexander threw out Gehrig, Meusel going to second. Lazzeri singled to left on the first ball pitched. Meusel scored. Alexander cut off the throw from Hafey, though it looked as if there was a chance to stop Meusel. Dugan singled over Hornsby's head and Lazzeri went to third. Severeid struck out. Duncan and Lazzeri attempted a double steal. Lazzeri was trapped between third and the plate and was run back and forth by several of the Cardinals, until Alexander hornsd in and dropped a throw while he was scrambling after the ball. Lazzeri scored. Shocker struck out. The official scorer gave Alexander an error in the previous play. Two runs. Three hits. One error.

Third Inning

Cardinals—Douthit beat out a hit to short and Southworth followed him with a safety to left. Hornsby sacrificed, Shocker to Gehrig. Bottomley singled to right, scoring Douthit and Southworth. Bell fouled to Severeid. Hafey hit a long fly to Meusel. Two runs. Three hits.

Yankees—Combs slammed a single past Hornsby. Koenig struck out. Ruth lifted a high fly to Thevenow on the first ball pitched. Meusel hit to Bell, who fumbled, but picked the ball up in time to throw Bob out. No runs. One hit.

Fourth Inning

Cardinals—O'Farrell popped to Dugan. Thevenow fouled to Gehrig. Alexander fanned on three pitched balls; he swung just at the first one. No runs.

Yankees—Gehrig struck out. Lazzeri also struck out. And so did Dugan. No runs.

Fifth Inning

Cardinals—Douthit flied to Ruth. Shocker threw out Southworth. Dugan handled Hornsby's easy roller. No runs.

Yankees—Bell threw out Severeid. Shocker struck out without swinging at a ball. Hornsby threw out Combs. No runs.

Sixth Inning

Cardinals—Bottomley grounded to Gehrig. Koenig made a fine play on Bell's roller and threw him out. Hafey lifted an easy foul to Gehrig. No runs.

Yankees—Hornsby threw out Koenig. Ruth out, Hornsby to Bottomley. Meusel struck out. No runs. No hits. No errors.

Seventh Inning

Cardinals—O'Farrell doubled to left centre. Thevenow singled to left; O'Farrell was held at third. Alexander popped to Lazzeri. Douthit flied to Meusel in short left field. Southworth hit a home run into the rightfield bleachers, scoring O'Farrell and Thevenow ahead of him. Koenig threw out Hornsby. Three runs. Three hits.

Yankees—Alexander threw out Gehrig. Thevenow threw out Lazzeri. Bell made a nice stop of Dugan's roller and threw him out. No runs.

Eighth Inning

Cardinals—Bottomley fouled several pitches into the stands, then singled to centre. Shocker was taken out and Bob Shawkey replaced him. Bell struck out. Hafey struck out. Bottomley was out stealing, Severeid to Lazzeri. No runs. One hit.

Yankees—Paschal batting in place of Savereid. Paschal fanned on three pitched balls. Reuther batting for Shawkey. Alexander threw out Reuther. Combs filed to Hafey, being the first man to hit the ball out of the infield since the third inning. No runs.

Ninth Inning

Cardinals—Jones and Collins were the Yankee battery. Lazzeri threw out O'Farrell. Thevenow got a home run when Ruth half fell into the stand chasing a short fly. When the Babe recovered himself he couldn't find the ball, and when he found the ball he couldn't find Thevenow who had kept on running while the Babe was standing on his head in one of the rightfield boxes. Alexander struck struck out. Douthit walked. Southworth singled to right and Douthit went to third. Hornsby was passed purposely, filling the bases. Bottomley filed to Combs. One run. Two hits.

Yankees—Hornsby threw out Koenig. Hornsby made a brilliant stop of Ruth's drive and threw him out. Thevenow threw out Meusel. No runs.

Indoor Bowlers to Meet

The City and Commercial Bowling Leagues will meet tonight at the Pemberton Alleys at 8 o'clock for the purpose of drawing up the rules for the season about to commence. All bowlers are requested to attend.

White Still Champion

MEXICO CITY, Oct. 4.—Tommy White retained the welterweight boxing championship of Mexico by knocking out Arizona Joe in the eleventh round last night. The fight was scheduled to go fifteen rounds.

Fair and Cool Is Weather Forecast

ST. LOUIS, Oct. 4.—Fair and cool weather is predicted for tomorrow, when the Cardinals and Yankees play the third game of the world's series at Sportsman's Park.

The rain which fell last night and continued today, will not materially hurt the condition of the playing field.

The infield was covered with a waterproof tarpaulin and no amount of rain can damage it before it is uncovered.

Champions of the City Soft Ball League

PLAYING in one of the hardest series of the Soft Ball League, the Y.M.C.A. team, pictured above, won the "A" section championship and The Daily Colonist Cup by defeating Esquimalt, 5-2. In the play-off for the City title and the Clearihue Cup this snappy bunch of ball players disposed of the Andreans in two straight games. On Friday night at the Chamber of Commerce, at the first annual banquet of the Victoria and District Soft Ball League the players will be presented with their trophies. The group includes: Back row, left to right, J. McKenzie, S. Moore, G. Fraser, R. Whyte, H. Estlin, S. Beck, R. Stewart, and A. Barry. Front row: A. McKinnon, F. Nobbs, J. Brindley (captain), Ted Cuppage, and Bill Hudson (manager).

SASKATOON TO HAVE PRO HOCKEY AGAIN

Club Official Makes Statement at Ottawa—Insists That Contracts Must Be Respected

OTTAWA, Oct. 4.—A. C. Hosc, vice-president of the Saskatoon Hockey Club, was in the capital today and while here had a conference with officials of the Ottawa Hockey Association, which has bought the contracts for Bill and Bunny Cook from the Saskatoon club. Mr. Hosc stated that the Saskatoon club is standing behind the Ottawa club in seeing that the contracts with the Cook brothers are respected. He stated that the N.H.L. would, in his opinion, insist that hockey contracts be respected. "After all, hockey contracts are probably the most valuable assets the National Hockey League, or any other professional league, has, and I am quite sure the N.H.L. will apply business principles in dealing with this question and insist that contracts must be respected, for it is in the interests of hockey, if the game is to endure, that this should be done. I have assured the Ottawa Hockey Club that Saskatoon is right with them," he said. He further stated Saskatoon would have a club in professional hockey this coming Winter and that several Eastern amateurs had already applied for contracts with his club.

Salt Lake Racing

SALT LAKE CITY, Oct. 4.—Results of racing here follow:

First race, five furlongs—Phillipe Lugo, 113 (Molter), $4.80, $2.80, $2.40; Norita Curl, 107 (Craigmoyle), $2.60, $2.40; Altamour, 115 (Broadfoot). Time, 1:09 2-5.

Second race, Newhouse course—Uncle Bill, 107 (Robertson), $4, $3.80, $3.40; Different Eyes, 110 (Buckley), $13.60, $6.20; Roisterer, 110 (Craigmoyle), $5.20. Time, 1:19 1-5.

Third race, five furlongs—Sir John McDonald, 114 (Donoghue), $31.20, $11.60, $6; Fullanti, 100 (Louman), $3.80, $3.20; Kingworth, 105 (Broadfoot), $4.20. Time, 1:08 4-5.

Fourth race, five furlongs—Kirkwood, 110 (Buckley), $7.40, $3.60, $3; Malvern, 112 (Molter), $3.80, $3; No Wonder, 100 (Tribner), $5.20. Time, 1:09.

Fifth race, five furlongs—Good Enough, 112 (Buck), $12.60, $4; $3.40; Grey Rock, 109 (Hay), $5, $2.80; Chevalier, 112 (Paden), $2.40. Time, 1:08 4-5.

Sixth race, Newhouse course—Lady Berrildon, 103 (Paden), $6.60, $3.40, $3; Broncho Girl, 102 (Craigmoyle), $10, $5.20; Canny Lady, 109 (Corbett), $2.80. Time, 1:18 2-5.

Seventh race, mile and one-sixteenth—Rose of Picardy, 99 (Craigmoyle), $4.20, $2.80, $2.40; George James, 102 (Robertson), $9.60, $3.80; Chas. A. Bryne, 105 (Louman), $3.20. Time, 1:53 1-5.

Overnight Entries

First race, five furlongs—Four o' Five, 110; Some Baby, 110; George James, 110; Johnny O'Connell, 110; Norita Curl, 104; Kenetic, 110; Angelo, 110; Lantern, 110; Pigmy, 107; Snow Mountain, 110.

Second race, four and half furlongs—Fullanti, 109; Diocletian, 107; Altamour, 109; Harry D., 104; Flying Orb, 107; Dixie Boy, 107; Diamond Dick, 104; Traveling Star, 109.

Third race, Newhouse course—Sir John A. McDonald, 114; Nick Klein, 106; Chas. A. Bryne, 114; Jack Frost, 106; Pretext, 108; Black Pat, 109; Kingworth, 106; Dr. Corbett, 111; Dr. Tubba, 106; Felicitous, 109; Bon Box, 111; Olympiad, 111; Plowsteel, 104.

Fourth race, five and half furlongs—Razon, 102; Chet, 112; Chevalier, 106; Tulsa, 107; Peter Pierson, 108; Regular Girl, 107; Freda Kripp, 102; Blueballe, 105; Judith Fairview, 100; Little Ora, 101; Dan Hogan, 110.

Fifth race, seven furlongs—Dorothy Pop, 108; Yokohama Girl, 109; Miss Liberty, 104; Jay Roberts, 111; Lord Prim, 108; Snow Cap, 101; Bob Kay, 108; Stage Star, 112; St. Angelina, 105.

Sixth race, seven furlongs—Crescent, 115; Royal Oak, 105; Stump, jr., 104; Herod's Frida, 105; Jack Sharper, 106; Crusern, 102; Hilariiv, 112; Dr. Larahan, 110.

Seventh race, mile and one-sixteenth—Kreksunas, 108; Tight, 100; Sunbow, 100; Silex II, 111; Cadmus, 102; Moondale, 109; Whipsaw, 111.

Perfect Son Is Now Cesarewitch Favorite

LONDON, Oct. 4.—Perfect Son, the four-year-old colt owned by Sir Alfred Butt, is the new favorite for the Cesarewich, the greatest of the Autumn handicaps, which will be run at Newmarket on October 13. Perfect Son was quoted at odds of 8 to 1 against in today's London betting. Foclaw ih second choice at 12 to 2 against.

For the Cambridgeshire Plate the five-year-old mare owned by Lord Roseberry, dean of the turf, was installed favorite today.

LEADING TEAMS WILL MEET FOR FIRST TIME

Hudson's Bay and Rennie & Taylors to Provide Soccer Attraction Tomorrow at Athletic Park

The Hudson's Bay and Rennie & Taylors Wednesday soccer elevens will provide the attraction at the Royal Athletic Park tomorrow, when they clash for the first time this season. At present these clubs are tied for first place in the mid-week soccer loop, and the winner of tomorrow's game will take command of the league leadership. The Bays took the measure of the Tillicums last week by 4-2, while the Bakers similarly accounted for the Navy. Tomorrow the Hudson's Bay eleven will be out to get hold on first place and the Bakers will he their opponents. These clubs are evenly balanced and a good game should be the outcome of their meeting. What the Bays lack in experience they make up for in speed and aggressiveness. On the other hand the Bakers are a snappy aggregation and capable of playing really good football.

At Beacon Hill the Tillicums and the Navy, last week's defeated clubs, will meet to decide who shall occupy the cellar for the next week. The clubmen have changed their line-up for this match and are confident of taking the measure of the Navy.

The kick-off is set for 3 o'clock.

ONTARIO RUGBY

Balmy Beach Wins From Toronto Varsity Team in Overtime Battle

TORONTO, Oct. 4.—Opening the Ontario Rugby Football Union schedule at Varsity Stadium Saturday, Balmy Beach, O.R.F.U. champions for the past three years, defeated University of Toronto Seconds by 14-13 after twenty minutes of overtime. The game was the second attraction of a dual bill.

Argonauts, of the Interprovincial Union, and the Varsity Intercollegiates had previously deadlocked, 5-5.

Argentine Anxious For Another Chance

LOUIS FIRCO

The Argentine heavyweight, hopes to have another try at the championship. He has wired his former trainer, Jimmy De Forest, asking him to try to arrange some bouts in Canada after next March. Later he plans to go to the States and take on heavyweights there

Blue Grouse Now Out of Season

THE somewhat complicated wording of the regulations for the open shooting season for blue grouse has misled a considerable number of local hunters into continuing their pursuit of the elusive "blues" after the season has closed. Police and game wardens report that a number of hunters were out after blue grouse last Sunday in districts where they are no longer lawful prey until another year comes round.

The onus of finding out when and where the season is closed is on the hunter. Speaking roughly, the season closed for blue grouse on Southern Vancouver Island on September 30.

They are still open, with a few places excepted, in the Cowichan Lake area and north from there, also in the Islands electoral district until October 31.

Coast Baseball

Sunday's Pacific Coast Baseball League results were as follows:

Seattle 2, Hollywood 0; Seattle 2, Hollywood 1.

Los Angeles 8, Sacramento 5; Sacramento 7, Los Angeles 3.

Portland 4, Missions 3; Missions 1, Portland 0.

Oakland 10, San Francisco 1; Oakland 3, San Francisco 1.

League Standing

	W.	L.	Pct.
Los Angeles	116	78	.641
Oakland	101	88	.534
Missions	96	88	.522
Sacramento	92	94	.495
Portland	92	95	.492
Hollywood	88	99	.471
Seattle	86	101	.460
San Francisco	78	111	.413

White Sox Ahead

CHICAGO, Oct. 4.—The White Sox beat the Cubs today, 3-1. They also evened the city series on Sunday with the Cubs by shutting them out 4-0.

Soccer Game Drawn

NEW YORK, Oct. 4.—The Ulster United soccer eleven of Toronto, champions of Canada, played a 1-1 tie against the Brooklyn Wanderers yesterday before a crowd of 10,000 people here.

Huge Crowd Welcomes Conquering Cardinals

Hundred Thousand Cheering Baseball Fans Jam Streets of St. Louis to Greet Rogers Hornsby and Team Which Won National Pennant and Has Evened Up World's Championship Series

ST. LOUIS, Oct. 4.—All the baseball pride that has been swelling in the St. Louis heart for thirty-eight years burst forth in a glorious reception late today, when a crowd of upward of 100,000 jammed the railroad yards and the streets to welcome home Rogers Hornsby and his Cardinal players.

The demonstration probably was the greatest ever displayed in St. Louis, with the exception of that of armistice declaration. The Cards, came home to a howling crowd of fans, eager to catch the first glimpse of the players who had captured the National League pennant and evened up the world's series.

The demonstration was music to the Cards, a jazz symphony of bombs, whistles, horns, bells and plain, ordinary yelling. Men and women swept the police lines away and crowded the choked streets so dense that it required an hour for twenty automobiles, conveying the players, to traverse the fifteen blocks from the station.

Play Again Today

When the parade reached Jefferson Hotel the players were smuggled to their homes to escape their shouting supporters and get rested up for tomorrow, when they meet the Yanks in the third game of the series.

The crowd started gathering in the railroad yards more than two hours before the arrival of the train.

When the train pulled in it passed the station and a roar of cheers agose as the Cards stepped to the elevated walk to tramp back to the station. Hornsby, Grover Cleveland Alexander, and Bill Southworth, the homerun hero, were spotted immediately and their names were screamed to the skies.

Other players moved unmolested to the waiting automobiles, but Alexander, Hornsby and Southworth were almost crushed by the mob of men and women eager to touch these heroes, slap their backs, run fingers through their hair or, even kiss them.

Mayor's Reception

When Hornsby and his players stepped from the train they were met by a citizens' reception committee, headed by Mayor Victor Miller and J. H. Grosse, city registrar. The Cards' leader was presented with a $5,000 sedan, the gift of his St. Louis admirers. He immediately piled into it along with his wife and took his place in the parade, just where he requested to be placed—bringing up the rear. Hornsby insisted that his players ride in the first automobiles.

Hornsby's automobile, the last in the parade, was guarded by eight policemen, who rode on its running boards and fenders, and made an effort to keep the crowd from marring its fresh paint, and at some points along the route from dragging Hornsby out to be welcomed in person.

Yankees Confident

ST. LOUIS, Oct. 4.—The invading Yankees, champions of the American League, rolled into St. Louis this afternoon on their special train on the New York Central railroad, making a record run from New York of 1,158 miles in twenty-three and one-half hours.

It was a confident crowd of ball players, cocksure of ultimate victory in the world's series that debarked at Union terminal, and the dour looks of the throng that had gathered to greet the Cards served only to steel the Yanks against a heavy day tomorrow in the third game of the series.

The Yanks came to town five minutes ahead of the home club and went at once to their hotels to rest for the game tomorrow. Col. Jacob E. Ruppert, owner of the Yanks, led his men into town the incarnation of optimism, and the prediction that his boys will take the next three straight.

Southpaw Duel

The American leaguers expected to face Reinhart, a southpaw, as they agreed that the strategy seemed to call for a lefthander to keep the Yanks from putting the ball into the short field stands. With Ruether and Reinhart hurling tomorrow another duel of southpaws was in prospect.

Football Line-Up

The Hudson's Bay soccer line-up announced for their game tomorrow at the Royal Athlatic Park with Rennie & Taylor's was announced last night as follows:

Shrimpton; Armstrong and Gardiner; Haggen, Cull and Kirchin; Addie, Fish, Clarke, Woodley and Hanson; reserves, Gibney, Robinson and Mair.

LADY GOLF CHAMPION LOSES AT WOODHALL

Miss Fowler Eliminated in First Round for English Championship —Miss Chambers Winner

WOODHALL SPA LINKS, England, Oct. 4.—Miss Doris Chambers, of Wirrall, a former titleholder, defeated Miss Edith Leitch, of Walton Heath, by two holes when they met today in the first round of the English ladies' golf championship being played here this week. One hundred and eleven women golfers, including some of England's best, are competing in the tournament. Miss Chambers, however, with the exception of Miss Doris Fowler, of Northamptonshire, the present titleholder, is the only previous winner entered.

The defeat of Miss Fowler, the titleholder, was the surprise of the day's play. She fell to her second cousin, Judith Fowler, 4 and 1.

Miss Edith Wilson, of Nottinghamshire, formar girls champion, defeated Mrs. O. Jones, of Sheffield, by 5 and 4.

BILLIARD LEAGUE GAINS IN STRENGTH

Last Year's Clubs All Re-entering—Will Be Divided Into "A" and "B" Sections

The annual meeting of the delegates in connection with the Service and ex-Service Men's Interclub Billiard League was held in the Veterans of France rooms on Saturday night. All the clubs represented signified their intention of competing this year. Reports of last season's activities and financial statement were presented by Comrade Edred E. Hardisty, the secretary, in which he showed a balance in hand of $10.45 to commence this season with. A vote of thanks was passed to the committee for the successful way in which it handled arrangements during the past season.

It was decided this year to have two sections, A and B teams. This will meet the demands of the clubs wishing to enter two teams. The entry fee will be $5 for A section and $3 for B section. All entries accompanied with fees must be in the hands of the secretary, E. E. Hardisty, 66 Howe Street, Victoria, by October 14. Entries are open to all ex-service organizations and H.M. naval and military forces of Victoria district.

It was decided that, in addition to league winners holding the handsome challenge shield and cups, suitable prizes will be given to members of winning teams, also prizes for the highest individual break.

With last year's teams competing again and several new entries applying for admission to the league, great games are expected during the coming season.

The election of officers for the coming season resulted as follows: Honorary president, W. C. Nichol, ex-Lieutenant-Governor; honorary vice-president, Lieut.-Gen. Sir Percy Lake, C.M.G., K.C.M.G.; president, W. G. Stone; secretary, E. E. Hardisty.

The executive council is to consist of one delegate from each affiliated club and the league is to comprise two delegates from such clubs.

Intermediate Rugby League Opening Is Postponed One Week

At a meeting of the Intermediate Rugby League held last night at the Y.M.C.A., it was decided to delay the opening of the league for one week. This will mean that the first fixtures will be played on Saturday, October 16, and not next Saturday, as at first intended. This action was considered advisable due to the fact that the ground is a little hard just at present.

With eight clubs already entered and the probability of a ninth, it looks as if the intermediates are due for a banner season.

Grand Circuit Racing

LEXINGTON, Oct. 4.—Gay Trojan, owned by Roland Harriman and driven by Will Dickerson, won the Transylvanian, valued at $5,000, in straight heats at the Grand Circuit track here this afternoon. His time was 2:04¼ and 2:06.

Biribi Wins at Paris

PARIS, Oct. 4.—The Argentine-owned, trained and ridden three-year-old Biribi, won the Arc de Triomphe Stakes, the last big fixture of the flat racing season at Longchamps yesterday. The race was over a mile and a half course for a 4,000-franc purse.

Sportive Punches

—By the "Old 'Un"—

The top o' the morning to ye, ladies and gentlemen! Here we are again back at the old stand after a brief absence during which the Old 'Un has been trying to rejuvenate.

. . . . . .

Oh yes! We did have a short hunt after the elusive blue grouse. Yes, and what's more we found him all right. What's that? No, we didn't shoot him, because we thought perhaps with luck he might find a mate and we might then see more than one (or even two) next year.

. . . . . .

No, we were NOT in the JORDAN RIVER country. We hate a crowd, however fashionable, especially when the crowd is armed with shotguns.

. . . . . .

Blue grouse may have been a little scarce this year (after the season opened, they're never scarce before, of course), but what a tremendous increase there seems to be in the numbers of the deer. The "Buck Law" seems to be working o.k.

. . . . . .

We were not hunting deer ourselves, but while on our short hunt for the elusive blue grouse mentioned above we certainly saw more deer than birds.

. . . . . .

By the way, talking of blue grouse, we heard one rather good one on a local hunter, to wit and thusly:—

. . . . . .

Keen and crafty hunter has exclusive information regarding a certain small strip of country where there is a nice little lot of blue grouse (before the season opens).

. . . . . .

On the opening day said k. and c.h. proceeds early in the morning in his trusty limousine to the choice and secret haunt of the blues, hunts keenly and craftily all day and sees nothing resembling the expected blue grouse.

. . . . . .

On way home good naturedly picks up pedestrian on road and gives him a lift to town. Confides on the way that he has been hunting blue grouse and been "skunked."

. . . . . .

Pedestrian, obviously no hunter, inquires by way of making pleasant conversation for obliging motorist what a blue grouse looks like. "Is it a slaty-greyish bird about the size of a small chicken with some yellow under the eyes?"

. . . . . .

"My word," rejoins keen and crafty hunter-motorist, "you must have had a close-up to be able to distinguish one as plainly as that. Yes, that's a blue grouse all right."

. . . . . .

"Oh yes," quoth pleasant-spoken pedestrian. "I had a good near view. THERE WERE THREE OF 'EM SITTING UP IN THAT TREE ON THE ROADSIDE WHERE YOU PICKED ME UP!"

. . . . . .

History does not relate more, but almost must that hunter have been tempted to turn around and go right back again. What do you think?

Lodi Treasure Myth Is Exploded in Palace Find

Secret Passage Behind Fireplace Reveals Skeleton and Few Coins, but Legendary Gold Is Missing—Servant Discovers Door

ROME (By Mail)—When one mentions Lodi, this prosperous city of Lombardy, one thinks of fine Parmesan cheese, for many experts insist that the very finest is made in this district. But now Lodi is connected with hidden treasure, and the legend of a golden stag buried under its foundation when the ancient city was attacked by the Milanese prior to 1158, when Emperor Frederick took it under his protection and a new city was built five miles from the destroyed town.

It was about a month ago that the people of Lodi were aroused from their everyday stolidity by the rumor that a treasure had been found under the ancient Palace of the Sommariva. In former years, whenever there was any digging in the vicinity of the Laus Pompea, gold coins were found, and workmen often showed their finds secretly to their friends. But the present discovery was on a far greater scale, it was said. It was supposed that a golden stag, golden helmets and shields, with other equally rare treasures, had been found.

The Sommariva owned their palace from 1221, when they were leaders of the popular party and enemies of the Orvenaghi, who headed the nobles. The Sommariva were Ghibelline and the others Guelph, and there was continual fighting. The Podesta made peace by exiling the Orvenaghi, and the Sommariva became lords of the town.

Palace Ceded to Ghisi

The family held the palace until fifty years ago, keeping it in its original form until the time of Napoleon, when the head of the family was a general in the Austrian army. Napoleon stormed the bridge in 1796. After the return of the general from the war he had the palace reconstructed, but left the old foundations as they were, as well as the fireplace. He died in Vienna and his successors remained in possession until the head of the family, Marchese Emilio di Salerno, moved to Milan. He ceded the palace to the Ghisi family. It still retains much of the old building, and in order to keep it in touch with the traditions of ancient Lodi neither steam heat nor an elevator has been installed.

Some weeks ago during a cold spell the wife of the owner, Ghisi, called an old servant and told her to light the fire in the ancient fireplace, at the back of which was an old coat of arms. Sticks and logs were being put into place when one of them hit the coat of arms, and as if by magic it sprung open, leaving a gaping hole.

The servant screamed and her mistress rushed in to see what had happened. She saw a huge opening in the back of the fireplace. Her son with friends decided to explore. With torches and rope they entered, one by one, and found a winding staircase leading to the lower level, a distance of eighteen feet down. It was necessary to take sticks, as the lower cavern was full of snakes, which had evidently been there for many years. On all sides were ancient walls with fragments of sculpture; on the floor were golden coins and a human skeleton.

Pit Believed Bottomless

As night had fallen and they did not wish to alarm the people in the section of the palace where a convent of English nuns has its school, they postponed further search until daylight. The skeleton was taken to a sanitary office in order that they might examine it carefully and learn to what period it belonged. From the lower cavern the search continued down a walled passage under other palaces. The search has been delayed, as it is necessary to get permission for the examination of other properties under which the passage runs.

Old inhabitants remember that in the gardens of the Sommariva Palace there was a big hole which was supposed to be bottomless. The legend surrounding this was so impressive that it was considered necessary to cover up the aperture so that no accidents should occur. It is thought this was connected with the fireplace in the library, and was a secret entrance for those who did not wish to be seen entering the house. Those were troublesome times, and men found it necessary to surround their movements with a great deal of mystery.

Sounded Hollow

Ghisi, the owner of the palace, has thrown light on the discovery by admitting that his father, after he had bought the house, was very much interested in the legends in the books in the library. He studied there often, and discussed with his son the possibility of finding the hidden treasure. One day when he was sitting in the library near the fireplace he inadvertently knocked against the wall and found that it sounded hollow. With a sharp instrument he pried into the wall, and succeeded in finding a secret hiding place. In this repository was a box, which he opened. Inside was a document in which the secret of the hidden golden stag was told.

There was a coat of arms with a head of the golden stag, and underneath was the same coat of arms that was in the fireplace, while below was a cabalistic sign with two crossed bones and four circles containing the legend, "Abi igne per infera ad lucem." The father kept the secret of this document to himself. Possibly he feared ridicule if he started searching for the treasure, or possibly he could not understand the hidden directions. When he was on his death bed he called his son and handed him the box with the secret document, telling him all he knew of the treasure supposed to be hidden under the palace. This inscription has now been deciphered to mean: from the fireplace, ab igne, to the subterranean, per infera, ad lumen; which means to enter back of the fireplace, descend below and continue until you reach the light, which is the exit into the garden.

It is necessary, as these walls are a historical monument, to undertake the search together with a government employee sent by the Department of Excavation. As the family is certain that apart from the few golden coins there is no other treasure, it has decided to leave the passage open, and live in the tradition that a treasure was once hidden underneath.

This advertisement is not published or displayed by the Liquor Control Board or by the Government of British Columbia.

Cars without 4-wheel brakes are now obsolete. You'll lose heavily in resale value if you buy a car today without this feature.

THOMAS PLIMLEY LIMITED
Broughton Street at Broad
Victoria

YOUNG MAN

Win for Yourself

PEP
POISE
PERSONALITY

Join the "Y"

For Information Phone 5275

HEAD-FIX
FOR
Sick and Nervous Headaches
NEURALGIA and RHEUMATIC PAINS
NO OPIATES or INJURIOUS DRUGS
Just what your physician might prescribe in capsule form.
At all druggists
35c PER BOX

THE VANCOUVER DRUG CO., LTD.
Special Agents

Exceptionally Good Values in Plain and Fancy Men's Imported Golf Stockings

GORDON ELLIS, LTD. 1106 Douglas St. Victoria

Mail Orders Attended To

Democrats Nominate "Al" Smith Once More

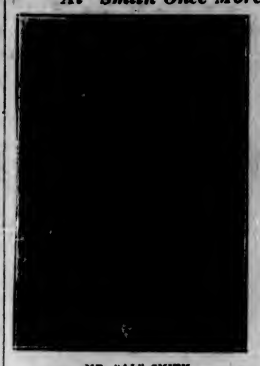

MR. "AL" SMITH
Who has been nominated by the Democrats for the fifth time as Governor of New York. This constitutes a record for the state.

LOCAL RUGBY UNION NEEDS FOURTH CLUB

Senior Rugby Prospects in Balance With Three Entries Filed—Will Hold Banquet

Senior Rugby prospects in this city are hanging in the balance just now, and the Victoria Rugby Union are out in earnest to get a fourth club in order to make a good league. At a meeting held last night in the Sayward Building, three entries were finally assured, namely, J.B.A.A., last year's champions; United Services and The Pirates. The delegates present were of the opinion that the material is in the city but the missing link, the organizer, seems to be giving them no little worry.

Heb Gillespie was elected as chairman of the Referees' Board to replace Bill Kennedy, who has had to resign for business reasons. Heb is an old-timer at the game and his appointment to this post will meet with the approval of all Rugby supporters.

It has been suggested to hold a banquet as a "get-together" for all Rugby players on October 23, further details of which will be published later.

Football Meetings

A meeting of the Junior Football League will be held tonight at the Y.M.C.A. at 8 o'clock. All entries for the league must be in at this meeting as the schedule will be drafted up for the commencement of play on Saturday. As there are important matters with reference to the B.C. F.A. it is hoped that all clubs will be represented.

A meeting of the Victoria City Football Club will be held tonight at 8 o'clock, in the Army and Navy Board room. All members of the executive are requested to be present as important matters will be discussed.

A special meeting of the Saanich Thistles Football Club will be held in the Veterans of France clubrooms tonight at 7:30 o'clock. All players are asked to be present.

A special meeting of the Saanich Rovers Football Club will be held tomorrow at 8 p.m. As business of an important nature will be dealt with it is hoped that as many players as possible will attend. Any players who would like to play with the Rovers this season are cordially invited to be present.

An organization meeting of the 16th Canadian Scottish Rugby team will be held tonight in the Chamber of Commerce committee rooms, at 7:30 o'clock. All members of the regiment interested in Rugby football are requested to attend.

Old Country Football

LONDON, Oct. 4.—Rugby Union games played over the week-end and reported today:

Basque Coast 3, Maoris 11 (at Bayonne).
Kelso 12, Hawick 12.
Old Millhillians 3, Old Leysians 11.
Birkenhead Park 34, Sale 5.
Cardiff 15, Mountain Ash 7.
Penarth 21, Pill Harriers 3.
Brigend 12, Pontycymmer 6.
Clifton 13, Clifton College 9.
Manchester 21, Fylde 5.
Barnstable 6, Exeter 0.
Paignton 12, Devonport Services 0.
Headingly 21, Huddersfield Old Boys 8.
Waterloo 33, Liverpool 6.
Halifax 19, Hull and East Riding 6.
Birmingham 10, Blackwell 5.
Aston 23, Old Paulines 11.
Otley 17, Hartlepool 3.
Rugby 3, Old Edwardians 10.
Melrose 9, Gala 5.

LONDON, Oct. 4.—Association football games played today:

English League—First Division
Blackburn Rovers 2, Bury 2.
West Ham 1, The Wednesday 1.

London Challenge Cup—Replays
Chelsea 1, Fulham 0.
London Caledonians 0, Clapton Orient 2.

Girl Stands at Wheel As Yacht Flees Harbor

LONDON, Oct. 4.—Impatient at French legal delays, Count Blucher this week made a dramatic dash for liberty from the coast of Brittany to Southampton in his luxurious yacht Amenartas with a young Frenchwoman acting as quarter-master.

The yacht is being held pending the French tribunal's decision as to responsibility in a collision between it and a French steamer. Rather than put up with the long wait the count's captain secretly secured a scratch crew, including the Frenchwoman, who offered aid in the plight, and slipped out of the harbor. The yacht reached England safely a day later.

The thief who cops our garden crops
Will stop, an' he be wise;
We warn him that the corn has ears
And the potatoes eyes
—Boston Transcript.

SOUTHERN ALBERTA COMPLETES HARVEST

Rain Spoils Crops in Northern Districts, Mayor Says—Oil Fields Assured of Production

Mayor Pendray, on his return yesterday from the Canadian Good Roads League Convention at Edmonton said that while there he had met several authorities on the grain situation, and that he had learned that the continuous wet weather for the past six weeks had delayed the harvesting of crops, and in some districts spoiled them to a certain extent. This was true of the northern portion of Alberta. High-grade wheat had been reduced to low grades by the wet weather, the Mayor said. "At the time of my visit only fifty per cent of the crop had been harvested," he said.

"In the Regina district and south all crops have been harvested, and are in first-class condition. I shall recommend to the Victoria and Island Publicity Bureau that they place their advertising in districts where the crops have been good," the Mayor went on to say.

Speaking of the oil field development in Alberta, Mayor Pendray said that there was no longer a boom, but that the hotels were filled with those interested in the oil fields. "It has been proven that the oil is there. One well alone is producing 600 barrels a day, and this is being piped into the city. The Alberta oil fields are assured of production."

BLUSHERS SAID TO MAKE GOOD LAWYERS

Colgate Psychologist Indicates That Captains of Industry Follow Sports in Daily Papers

HAMILTON, N.Y., Oct. 4.—Easy blushers make good lawyers, diffident talkers are likely to be good dye makers, while the man who follows sports in the daily papers may well be the ideal captain of industry, says an article in Industrial Psychology, published here.

From 30,000 hours of experiment in the psychological laboratory of Colgate University, the author, also the magazine's publisher, has evolved a new system of guideposts to employment.

Members of the human family all appear as extroverts or introverts, with their capabilities sharply divided thereby and their slightest moves, of face, voice or body the clews to classification.

"Introverts," explains the author, "are characterized by their emotional outlets being expressed largely within themselves; that is, their emotions are introverted.

"The extroverts, in contrast, express their emotional outlets in action and in associating with others. They might be called men of action, while the introverts are men of thought."

This classification is not new, but the study of personality, manifestations of the two groups is, and so is the application of a "personal inventory" chart to personal work in large industries.

By the system evolved, and now being tried in certain big companies, says the article, every employee is described by his immediate superior. Forty-one personality traits appear on the chart as valid indications of the type. They include response to praise or blame, swiftness of reaction, ease of speech, sense of humor, interest in clothes, taste in reading, music and art, ability to make friends and philosophical views held.

The following interesting conclusions are among those to emerge from the study:

Office clerk are inclined towards introversion.

Foremen and executives whose duties require handling others are distinctly extrovert.

Inspectors, accountants and research engineers are in general introvert.

"It would seem advisable to promote extrovert bench mechanics to foremen and not merely the best workers," says the article. "Inspectors, similarly, might best be obtained from introvert bench mechanics."

Characteristics of introvert are listed to include easy blushing, an outspoken manner, fluency in writing but not in speech, care in dressing, eating and other personal details, a tendency to worry, a response to praise, "highbrow" tastes, preference for fine, delicate work, extreme conscientiousness.

Characteristics of the extrovert include ready laughter, fluent speech, care-free disposition, no susceptibility to flattery, willingness to lend money, love of sports, scorn of the "highbrow" conservative views, if any, and tact.

Rugby Practice

The United Services Rugby fifteen will hold a practice this afternoon at 4:30 at the Canteen Grounds. Any members of militia units who would like to wear the Service colors this season are given an invitation to turn out.

Visitor: "Eighty-five is certainly a ripe old age, Mr. Grimes."

Grimes: "That's nothing. If my father was alive, he'd be a hundred and twenty."

FORMER PATIENTS TESTIFY

ALL doubt as to result is removed when you come to me for treatment for Piles and other Rectal and Colon ailments. Not only do thousands of former patients in all parts of the West attest the suitability of my celebrated treatments, but I WILL GUARANTEE IN WRITING TO CURE YOUR PILES OR RETURN YOUR FEE. Remember, there is no hospital operation, no anaesthetic, no confinement. My treatments are mild, soothing and quickly effective. They restore health and vigor. Read of the marvelous cures in my new 100-page Book, which will be sent you FREE upon request.

CHAS. A. DEAN, M.D., Inc.
PORTLAND OFFICES: By Dean Building 6TH AND MAIN
SEATTLE OFFICES: 6TH AND PINE

Year's Crop in Italy Is Above Average Run

ROME, Oct. 4.—Capital punishment has been approved by the council of ministers in the case of attempts against the life of the King, or regent, Queen, Crown Prince and Premier. The project, which was submitted by the Minister of Justice, will be submitted to Parliament at its next session.

Minister of Agriculture Belusso has reported to the council that the crops of Italy for 1926 reached sixty million quintals, being ten per cent less than in 1925, but representing an increase of twenty per cent over the average of the last ten years.

Four States Suffer Damage From Floods

CHICAGO, Oct. 4.—Goaded to new rampages by phenomenal Autumn rainfall, the rivers and streams of four states have continued the havoc they wrought throughout last month. Illinois, Missouri, Kansas and Oklahoma were counting flood losses tonight, while hundreds of families are homeless, and many river channels threaten to unload new tides of raging waters.

September rainfall recorded for the Middle West, compiled today by the weather bureau, show a great excess of precipitation from western Ohio to central Nevada. At Springfield 15.16 inches of rain fell during the month.

RESCUERS HOPE SOME LIFE MAY STILL EXIST

ROCKWOOD, Tenn., Oct. 4.—Six bodies has been brought to the surface tonight from the entry of the Rean Iron Co. mine, in which an explosion occurred today. Twenty-seven miners remained unaccounted for at 8 p.m. The blast in the entry about three miles uderground occurred in almost the identical spot where a gas explosion killed the men in July, 1925.

Rescue crews made slow progress in penetrating the shaft due to excessive heat and smoke and danger from gas but they pushed forward on the slender hope that some life might still exist.

French Victims of Charleston Craze

ST. JEAN DE LUZ, France, Oct. 4.—The Basque Coast resorts are Charleston mad. From Biarritz to San Sebastian every second dance in the casinos is a Charleston. It has displaced the tango, even with Spanish and French pleasure-seekers, who do the Charleston with wild abandon.

Many hotels have posted notices asking visitors not to practice the Charleston in their rooms because of the havoc it plays with lighting fixtures and plaster.

Have You Taken Your Nerve Food Today?

Are you restless and sleepless?
Have you indigestion and headaches?
Are you tired and languid?
Are you worried and anxious and easily disturbed over every little thing that goes wrong?
Are you losing the best there is in life on account of lacking energy, ambition and vitality?
You can get away from this condition by using Dr. Chase's Nerve Food.

Nervous disorders do not right themselves. You must feed the starved and depleted nerve cells back to health and vigor.

Begin the use of Dr. Chase's Nerve Food today and it will not be long before you are well on the way to better health. New energy and new confidence will enable you to live a fuller and a happier life. 60 cents a box, all dealers or The Dr. A. W. Chase Medicine Co., Limited, Toronto, 2.

"TRY A NIP TONIGHT"

Grant's
BEST PROCURABLE
Scotch Whisky
BOTTLED & GUARANTEED BY
William Grant & Sons Ltd.
PRODUCE OF SCOTLAND
TRADE MARK
RISTILLERIES THE GLENFIDDICH AND BALVENIE GLENLIVET DUFFTOWN SCOTLAND

The Original Label — look for it at the Vendor's and insist on GRANT'S "BEST PROCURABLE"

This advertisement is not published or displayed by the Liquor Control Board or by the Government of British Columbia.

Winchester

The large sized, mild, blended cigarette

20 for 25¢

a poker hand in each packet

Attend to That Roof NOW!

Look out for leaky roofs! The time is NOW to make sure that your roof is in good shape. The best to use—

BARBADOS
PREMIER
SLATE SURFACE

These are good roofings, locally made and compare with the best in the world. Indestructible, fire-resisting, acid and gas proof.

Barbados and Premier are carried in 1, 2 and 3-ply. Prompt attention to phone inquiries and mail orders. WE WANT YOUR PATRONAGE, and will keep it if you'll try us.

Hickman Tye Hardware Co., Ltd.

Store Phone 59 554-556 Yates Street Office Phone 2043

NOW PLAYING **CAPITOL** MAT., 25c EVE., 35c

A MERRY, SNAPPY, ZIPPY COMEDY-DRAMA

Don Juan's 3 Nights

With a Stellar Cast, Including
LEWIS STONE, SHIRLEY MASON, MALCOLM McGREGOR, MYRTLE STEDMAN

Stage Presentation De Luxe Twice Daily
THE CAPITOL MERRYMAKERS
With Another Snappy Programme (Introducing the Capitol Premier Dutch Dancers)—Or Thirty Minutes in Holland

CAPITOL COMEDY AND NEWS

FREE LOGE SEATS—Is Your Name Printed Here?
The Capitol Theatre invites Mrs. Walters, 2479 Bethune Avenue, and two friends of her own choice, to be its guests any day this week. Please detach this coupon and present to cashier. A New Name Every Morning. Watch for Yours!

DOMINION
TODAY—USUAL PRICES
Britain's Great Film Masterpiece
Nell Gwyn
Starring
Dorothy Gish
The Stage Every Evening
THE DOMINION CAPITOLIANS
In a New Programme
Dominion Comedy
"CIRCUS TODAY"
DOMINION NEWS
NEXT WEEK
DEMPSEY-TUNNEY
FIGHT PICTURES

PROFIT NIGHT TONIGHT
Reg. Hincks Presents the Rollicking Farce
The Ogopogo
or
The B. C. Sea Serpent
On the Screen
The Wilderness Woman
With Aileen Pringle and Chester Conklin
MATINEE SATURDAY
PLAYHOUSE

A Wild Horse Stampede in America's Hills of Mystery
TOM MIX
in
Tony Runs Wild
FELIX THE CAT NEWS
Comedy, "Madam Behave"
STRING OF STEEL
Matinee ..... 15¢
Evening ..... 20¢, 25¢
Children ..... 10¢
COLUMBIA

COLISEUM
(PANTAGES)
Nightly at 8:15
Ed. Redmond Presents
"Mary's Ankle"
A Hilarious Farce in Three Acts
Prices .....25c, 35c, 50c and 75c
All Seats, Except 25c, Reservable
Phone 2314
Children Half Price, Except Saturday

Come where the fun is
DANCING
To Night
Twice Daily
Miss Lydia B. Fulsher, champion lady diver of Alberta, is giving exhibitions of diving; 4:30 and 9 p.m.
Crystal Garden

Candy Jar Puzzles Mathematical Experts

Mathematical experts from all parts of the city are puzzled at present trying to decide the number of candies a fruit jar will hold. The estimates have been so varying that it has been decided to break the seal and count the contents. This seems to be the only way of solving the question. The jar is now on display in the window of Messrs. Mearns and Fuller, Douglas Street.

On Friday at the first annual banquet of the Victoria and District Soft Ball League, which is to be held at the Chamber of Commerce, the seal will be broken and the candies counted.

Cold in Nostrils Relieved in 5 Minutes

Simple to overcome colds by the CATARRHOZONE METHOD. Put a saucepan of water on a stove. Add a half teaspoonful of CATARRHOZONE to a pint of water, and bring it to a boil. Let the steam from the kettle fill the room, so that the medicated air is breathed in by the sufferer. You will notice an immediate result. The cough is relieved, the stuffed-up nostrils are cleared, the COUGH, BRONCHITIS and COLD quickly disappear.

For adults suffering from GRIPPE, BRONCHITIS, or CATARRH, this treatment is ideal.

FOR FIFTY CENTS you can buy CATARRHOZONE in any drug store. (Advt.)

At the Playhouses

AMUSEMENTS

The Screen

Capitol—"Don Juan's Three Nights," starring Lewis Stone.

Columbia—Tom Mix in "Tony Runs Wild."

Dominion—Dorothy Gish in "Nell Gwyn."

The Stage

Coliseum—"Mary's Ankle."

Crystal Garden—Dancing and swimming.

Playhouse—"The Ogopogo."

"NELL GWYN" LIVES AGAIN AT DOMINION

Days of Merry Monarch Recreated in Sparkling Comedy, Starring Dorothy Gish

A true-life romance, sparkling with comedy, spiced with court intrigue, set in the slums of London and the magnificent Whitehall Palace of England's gay bachelor king, glamorous with the alluring charm of Dorothy Gish, and with a supporting cast of the leaders of the London stage—that, briefly, describes "Nell Gwyn," which won instant approval last night at the Dominion Theatre. British National Pictures are the prdoucers of this masterpiece.

This, the first big dramatic vehicle to fall to Miss Gish's lot, is that rare novelty, an international screen production. It was "shot" in the actual haunts of the madcap girl who became Britain's best loved actress.

Strong Supporting Cast

Miss Gish is truly magnificent. Literally, she "has everything." A well-chosen cast includes Randle Ayrton, Juliette Compton and Sidney Fairbrother. All deserve a hearty welcome to the American screen.

The story discovers Nell, ragged, but happy, about to start for the Drury Lane Theatre where she sells oranges. Counting the hoarded coins in her stocking-purse, she tells her droll old mother she will soon have enough saved to buy silk stockings and slippers. Laughing at the good dame's injunction, "Silk stockings ain't respectable—only them court ladies wears 'em," Nell fares forth to her fate—merry King Charles, out for a lark with a few cronies. How she spends her savings in paying for the supper to which the royal rogue invites her—and later holds her own in court intrigue amid a battle of hearts with beautiful, unscrupulous Lady Castlemaine, emerging victor with the King's heart, makes one of the most entertaining films seen here in some time.

DAZZLING HOLLYWOOD BEAUTIES FEATURED

Swirling Plot of "Don Juan" Rushes Through Maze of Adventure on Capitol Screen

An absorbing love story set in a background of the studio affairs of a sophisticated pianist, weary of easy triumph, makes "Don Juan's Three Nights," which opened yesterday at the Capitol, one of the most colorful entertainments seen here in months.

Lewis Stone and Shirley Mason are starred, with a dazzling array of Hollywood beauties featured as the myriad loves of the hero.

Stone as the gay genius gave a convincing portrayal of a blase, love-weary sophisticate. Shirley Mason was excellent in her characterization of the unworldly girl of sixteen who steps into his life and initiates a string of startling events.

The plot swirls and rushes through a maze of adventure and near tragedy, to a denouement of flashing fencing foils, glinting in the Italian sunshine.

One of the most unusual features of this First National production is the number of exceptionally beautiful women gathered in one cast, which includes such names as Myrtle Stedman, Madeline Hurlock, Natalie Kingston, Betty Francisco, Gertrude Astor and Alma Bennett. Malcolm MacGregor and Jed Prouty have important roles which they handle capably. John Francis Dillon directed.

COLUMBIA THEATRE "Pronto," one of the fine horses from Tom Mix's famous stable, has an opportunity to show his stuff in "Tony Runs Wild," the latest Fox Films production, starring the Western ace, now showing at the Columbia Theatre. "Tony," the wonder horse which Mix rides in most of his daring, thrillers for the screen, is cast in this picture as a leader of a band of wild horses, and Mix does most of his riding on "Pronto."

PLAYHOUSE THEATRE Aileen Pringle, star of "The Wilderness Woman," Robert Kane's new production for First National, now at the Playhouse Theatre, wears the most outlandish clothes in one of the episodes of this picture. The clothes are mail-order house models of the styles worn in 1903. Miss Pringle wears up-to-the-minute garb before the final fade-out, however.

At a country railway station a nice old lady left the train and got into a cab.

The cabman said: "Gimme your bag lady. I'll put in on the top o' the cab."

"No, indeed," answered the dear old lady, "that poor horse has enough to pull. I'll just hold it on my lap."

Could Not Sleep On Left Side

"I had pains through my stomach (due to gas) and could not sleep well, especially on left side. Thanks to Adlerika, I am well again." (Signed) Samuel S. Payne. Adlerika removes GAS in ten minutes and brings out old waste matter you never thought was in your system. It is wonderful for constipation and allied stomach trouble. No matter what you have tried, the REAL Adlerika action will surprise you. David Spencer, Ltd. (Advt.)

SAINT'S LIFE MAKES INTERESTING THEME

Dean Quainton Tells of Career of Great Founder of the Franciscan Order

"Of the life and influence of St. Francis of Assisi, the founder of the Franciscan Order, little of supreme importance has been written," said the Very Rev. C. E. Quainton, Dean of Columbia, last evening before a large assembly at the Memorial Hall.

The Dean's address, given in his usual interesting and fluent manner, dealt with the life of St. Francis from the days of his early youth when, as a young man, gay and carefree, he lived a happy life in the little town of Assisi. At the time when he reached his twenty-fourth year, after much meditation and pondering on the course of life which he had been leading, he had suddenly abandoned his old friends and haunts and had embraced a life of penance and utter poverty.

His simple eloquence and magnetic personality had won for him the nucleus of what was to be the great Franciscan Order, the Dean continued, and this "poor little brother of Assisi," as he was affectionately called, "the keynote of whose life was love in its truest and highest meaning, came to love all creation, animate and inanimate, and in his turn was loved by all."

State of Affairs

The Dean sketched briefly the state of affairs prevalent in the church at the close of the twelfth century. "It was a time of revolt, of restlessness and instability, rural exodus was beginning, and a vast pitiable mass of unskilled labor formed a kind of social sediment." Public worship had become mere demonstrations of meaningless ceremonial, and even the monasteries had become "dens of indolence."

"But the law of periodicity was about to assert itself," continued the speaker, "and zealous reformers of religion, the friars, whose influence made itself felt throughout Western Europe even to England, began to alter the outlook of the people."

Through their contempt for wealth and their disinterested lives, the brethren had created a great influence, which had been so great that the church had wished to strengthen her hold upon this non-ecclesiastical brotherhood.

On his return from the Holy Land, Francis had been amazed and horrified to find new tendencies rampant among his followers. More from the sorrow of a betrayed ideal than from bodily suffering, Francis had gradually failed, and on October 3, 1226, this "cavalier of Christ" was called to his rest."

Unique Personality

His personality was a unique one, the Dean pointed out; he was mystic, poet and nature lover, one whose courtesy and gaiety were the necessary outlet of his mind and one whose every instinct was knightly.

The friendship of Francis and Clare—the founder of the first community of Franciscan nuns—had been an important feature in the lives of both.

"Men like St. Francis do not live in vain," the Dean emphasized at the conclusion of his delightful address.

It is announced that by special request the Dean will repeat his talk of St. Francis of Assisi tomorrow evening at eight o'clock at the Memorial Hall. Admission will be free and the collection will be in aid of funds for the parish guilds.

RECEIVE REPORTS AT MONTHLY SESSION

Three Delegates to Be Sent to District Council, and to Armistice Period Committee

The Victoria Branch of the Tuberculous Veterans' Association held a well attended meeting last night. Comrade Kean acted as chairman and presented several matters of importance relating to the welfare of the returned men.

It was decided to send three delegates to the district council and to the Armistice period committee, to be held in Mr. Beaumont Boggs' office tonight. The delegates from the association are as follows: Comrade N. R. Ballantine, who is secretary of the District Council and Victoria Branch of the Tuberculous Veterans' Association, and Comrades T. S. Harrison and C. V. Laycock.

Several committees reported progress, and that all comrades in hospitals had been visited and their wants attended to.

Prime Minister and Minister of Immigration

RT. HON. W. L. MACKENZIE KING AND HON. ROBERT FORKE
Minister of Immigration and Colonization photographed together after the new Cabinet was sworn in.

WARD TWO LIBERALS PLAN ACTIVE WINTER

Regret Expressed at Number of Non-Voters at Election—Minimum Wage Order Approved

Ward Two Liberals held a well-attended meeting in the Liberal Association clubrooms last night, with President E. V. McIntyre in the chair.

Several matters of interest were discussed and acted upon, including the decision to conduct a series of social events during the Winter months, and with this in view, the social committee was reorganized.

The recent election campaign in Victoria was the subject of much discussion, and the meeting regretted the fact that the number of registered voters who had failed to cast their ballots had increased to a large extent since the previous Federal election.

The meeting highly commended the Provincial Government on its stand with regard to the Minimum Wage Act in connection with the lumber industry, and expressed the hope that a similar measure would later apply to all other industries where wages were below the standard of living.

President H. H. Shandley addressed the meeting on the question of organization, and predicted a far greater interest in Liberalism by the residents of Vancouver Island than had been the case in the past.

Mr. C. H. O'Halloran, president of the Nanaimo riding association, also spoke on the question of reorganization, and outlined some excellent suggestions in that connection.

MINIMUM WAGE ORDER WILL BE DISPLAYED

New Rule Will Not Affect Conditions in the Logging Camps, It Is Announced

Proclamation forms of the new minimum wage order respecting work in the lumber industry are being prepared and will be required to be posted in all places covered by the order. It is pointed out by the Department of Labor of the Province that the new order will in its application have little effect in many lines of the trade.

In the logging camps there will be practically none affected by its provisions. In some of the mills there will be a change demanded in some classes of labor.

Referring to the conditions in Washington and Oregon it is pointed out by the department that while there is no minimum wage law in effect there, what is known as the 4L operates. This is an association the executive of which is composed of an equal number of representatives of the employers and of the employees. These men agree upon the wages to be paid under various classifications.

The lowest wage paid under this arrangement is $2.45 a day for unskilled labor.

Mr. Gurgiemann came home early one evening. The house was locked up. Finally he broke through a window and found a note on the table: "Gone to the cinema! The key is under the mat outside the door."

It's So Much *Easier* With
Poliflor WAX
Made by the Manufacturers of the famous "Nugget" Shoe Polish 34

National Council of Education
SPECIAL ENGAGEMENT
MR. LOWELL THOMAS
Famous Author, Lecturer and Traveler, Will Give His Fascinating Lecture
"With Allenby in Palestine and Lawrence in Arabia"
Illustrated by slides and films actually taken on the scene of operations—representing a photographic achievement possible in no other theatre of war
VICTORIA HIGH SCHOOL AUDITORIUM
Tuesday and Wednesday, October 5 and 6, at 8 P.M.
ADMISSION BY TICKET—ONE DOLLAR
Tickets obtainable at Fletcher Bros., Times Office, Colonist Office, Terry's Drug Store

Mr. Lowell Thomas was a privileged spectator of the Middle East Campaign, and he will speak on both Allenby's and Lawrence's respective roles in the capture of Jerusalem and in the freeing of the Arab peoples from Turkish dominion. This lecture was given by Mr. Thomas for six months at the Albert Hall and the Royal Opera House, Covent Garden, London. He also presented his film in the Antipodes as the guest of the Commonwealth Government.
In Eastern Canadian and Prairie cities Mr. Thomas has lectured to crowded houses, and in many has been booked for extra lectures on his return journey in order to provide opportunity for those unable to obtain admission.

Would You Like to be *Forever* FREE *from*
ASTHMA
ASTHMA-SERA, a wonderful new medicine, softens and soothes the bronchial passages, restores gland activity to normal and QUICKLY and FOREVER banishes Asthma, Hay Fever and all bronchial troubles. FREE information sent gladly, tear out this advertisement and send it with your name and address to
R. M. B. LABORATORIES, Ltd.
617 VANCOUVER BLOCK VANCOUVER, B. C.

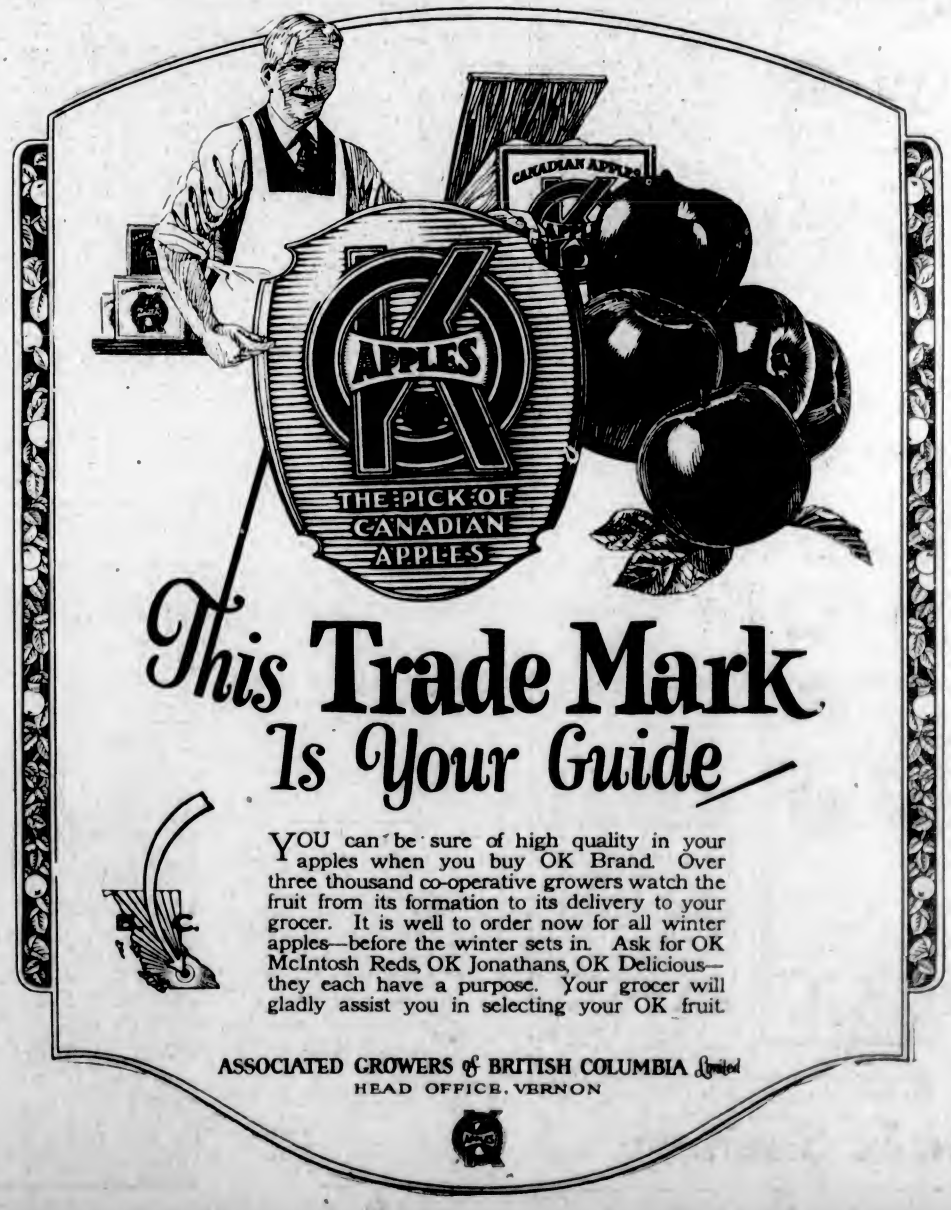

This **Trade Mark** *Is Your Guide*
YOU can be sure of high quality in your apples when you buy OK Brand. Over three thousand co-operative growers watch the fruit from its formation to its delivery to your grocer. It is well to order now for all winter apples—before the winter sets in. Ask for OK McIntosh Reds, OK Jonathans, OK Delicious—they each have a purpose. Your grocer will gladly assist you in selecting your OK fruit.
ASSOCIATED GROWERS of BRITISH COLUMBIA Limited
HEAD OFFICE, VERNON

MARINE and TRANSPORTATION

DANISH ENVOY TO CHINA ARRIVES

MR. DE KAUFFMANN PASSES THROUGH ON EMPRESS OF RUSSIA

Many Notable Passengers Reach Here From Orient—French Writer's Opinion of China

Rarely has an ocean liner carried so many prominent passengers from the Orient as on the eighty-ninth trip east of the Empress of Russia, which berthed here yesterday morning. Among them being Henrik de Kauffmann, envoy extraordinary and minister plenipotentiary of Denmark to China, and well known Alpine climber, who is en route to spend a promised visit to Lord Willingdon at Ottawa before proceeding to Denmark on holiday.

It was while Lord Willingdon was serving as chairman of the Boxer Indemnity Commission that Mr. de Kauffman met him in Peking, an acquaintance which ripened at the customs conference of world powers in China, and again at the extra-territorial commission. As Danish representative on the last two-named conferences, Mr. de Kauffmann held an important post and one for which his duties as foreign trade commissioner especially fitted him.

Mr. de Kauffmann will, on his way, spend four days at Lake Louise while making some ascents in the neighborhood.

Another picturesque figure on board was Col. F. Parlini, military adviser to Marshal Chang, commander-in-chief of the Allied forces in Chihli and Shantung, who is returning to Italy via New York, sailing October 13.

Artificial Silk Man

Newspapermen crowded to talk to Mr. F. G. Robinson, vice-president of of the Riordan Pulp Corporation, Ltd., Montreal, who has just made an extended tour of Japan in connection with the manufacture of artificial silk, but he was reticent as to the results of his mission.

A newcomer to Canada is Mr. E. Beaumont en route to take up residence in Toronto as representing a Kobe commercial company in Canada.

French Writer Pleased

An optimistic note with regard to the situation in China was struck by Mr. do Chataleux, a French writer of world-wide renown, who prophesied that conditions in that country would be vastly clarified within one year.

Mr. de Chataleux, who has just returned from his eighteenth visit to the Orient, stated that there were evident signs that the Chinese people, who were mostly of agricultural tendencies, were getting heartily tired of the internal warfare. "After all," said he, "disturbances have been common in China every now and then for thousands of years, but things have always become peaceful again, and the same thing will be true again; however, China will never become stabilized again until a central government has been established with equal representation from the North and South and, until such a government is established, the foreign powers must stick to their extra-territorial rights. As I say, though I look for a change along these lines within twelve months."

Notable Passengers

Among the prominent passengers on board were: Mr. H. Upton, retiring executive member of the Shanghai Fire Brigade, on his way home to England; Mr. L. T. Tetley, exporter of cotton and woolen piece goods and Far Eastern representative of H. Zoesenholm & Company, of Leeds and Bradford, England, returning to his home in England, accompanied by Mrs. Tetley, after twenty-eight years' residence in the Orient; Mr. W. Cabeldue, prominent business man in Kobe, en route to Victoria for his health; Miss M. L. Lewis, well known missionary in Korea, bound to United States on a vacation; Mr. Richard H. Cooke, connected with Trowbridge & Livingstone, architects for Mitsui Bank Building, returning home after business trip to Japan; Mrs. L. C. Thwaites, wife of Canadian Pacific Oriental auditor, proceeding to England, and Mr. C. V. M. Townsend, of the British-American Tobacco Company.

The Russia brought a total of 277 passengers, including forty first class, fifty-four second class and 165 steerage. Several first class and a number of the steerage travelers disembarked here.

In cargo the Russia brought 1,400 tons of general freight, including seventy-five tons for unloading at Victoria. Her silk cargo amounted to 750 tons for shipment to the silk mills of the Eastern States.

Empress of Russia Breaks Own Record

THE Empress of Russia arrived here yesterday from Yokohama, breaking her previous transpacific record by 1 hour and 17 minutes. The vessel was at sea 8 days 17 hours 6 minutes, as against her previous record of 8 days 18 hours 23 minutes. She will leave again for the Orient on October 14.

The transpacific record is held by the Empress of Canada, which made the voyage in 8 days 10 hours 9 minutes. Her closest competitor is the Empress of Asia, which completed the voyage in 8 days 14 hours 4 minutes.

Gulf Islands Winter Service—Effective Monday, September 27, the steamer Otter will leave Victoria every Monday at 7:15 a.m., and Wednesdays at 8 a.m., for Ganges Harbor and way points, returning to Victoria on Tuesdays and Saturdays. There will also be the service from Victoria every Tuesday at 11 a.m., sailing at Port Washington, Ganges and Mayne Island. For further information phone 1270 or 121 or 2822.

CANADIAN PACIFIC

SAILINGS TO EUROPE

MAKE RESERVATIONS NOW

FROM MONTREAL
To Liverpool
Oct. 14, Nov. 12 .... Montrose
Oct. 22, Nov. 18 .... Montcalm
Oct. 29, Nov. 26 .... Montclare
To Cherbourg-Southampton-Antwerp
Oct. 20, Nov. 17 .... Minnedosa
Nov. 3 .... Melita
To Belfast-Glasgow
Nov. 4 .... Metagama
FROM QUEBEC
To Liverpool
Nov. 9 .... Montroyal
To Cherbourg-Southampton
Oct. 27 .... Empress of France
To Belfast-Glasgow
Oct. 21, Nov. 18 .... Montnairn
DIRECT SERVICE TO IRELAND

Apply to Agents everywhere or J. J. FORSTER, Gen. Agt., C.P.R. Station, Vancouver. Telephone Seymour 2630, Can. Pac. Ry., Traffic Agents.

MILL BAY FERRY

EFFECTIVE NOW

Ferry Leaves MILL BAY		Ferry Leaves BRENTWOOD
8:30 a.m.	Mon. Only	7:30 a.m.
10:15 a.m.	Daily	9:15 a.m.
12:00 noon	Including	11:00 a.m.
2:30 p.m.	Sunday	1:30 p.m.
4:15 p.m.		3:15 p.m.
6:00 p.m.		5:00 p.m.

Reservations Not Required
Information Phone, 7937

UNION STEAMSHIPS, LTD.
To All B.C. Coast Points
Prince Rupert, Stewart, Anyox, Etc. New Steamers
GEO. McGREGOR, Agent
1 Belmont Bldg. Phone 1925

CALIFORNIA is one place where ol' man winter never puts in an appearance. With so much sunshine there's no room for him! There you can loaf around in the warm sunshine and laugh at the calendar! Warmth, sunshine, rest, play—you'll find them all in the "Golden State," and best of all, the cost will not bother the bank account. Great Admiral liners—"Sunshine Specials"—leave Victoria and Seattle every few days for Los Angeles, and you can make the round trip for *as little as* $80, which *includes* your meals and berth. And *what* a trip it is! Every comfort and convenience, berths built for *real* sleep, oceans of fresh air, meals that tickle the palate, music, dancing—a restful, invigorating vacation in itself.

Information and Tickets
909 Government Street
Phone 48

Pacific Steamship Co

FIVE SHIPS ENGAGE STEVEDORE WORKERS

Four Vessels Discharge at Outer Docks and Ogden Point, and One at James Island

Activities brightened considerably, at any rate in the demand for stevedoring service, at the Outer Wharves yesterday.

The Canadian Pacific steamer Empress of Russia was at one berth and the Furness-Pacific liner Pacific Shipper at another. At the Government piers demands came in for labor for the Canadian Highlander and Canadian Ranger.

Farther afield, at James Island, there was demand for men to unload the 1,800-ton nitrate cargo of the steamer Remus, which recently reached this coast from the nitrate district of Chile.

The Pacific Shipper arrived from the United Kingdom with a small passenger list, the remainder of the passengers having been landed at southern ports. Those debarking here were General and Mrs. A. B. Purvie, Mr. and Mrs. C. Blizard and Mrs. M. E. Alspaugh.

Both the Canadian Highlander and Ranger are loading half a million feet each of lumber. The Highlander's cargo is destined for the United Kingdom and the Ranger is hastening her loading in order to reach Montreal before the close of navigation.

Report Big Increase in Fur Seal Herds; Bureau Shows Gain in Salmon

WASHINGTON, Oct. 4.—Fur seal herds harbored on Alaskan Islands increased 38,231 last year.

The bureau of fisheries reported today that a count made on August 10 showed the herd total to be 761,281. The number has increased steadily since the international agreement which made the government caretaker was reached many years ago.

Conservation policies applied to Alaskan salmon are beginning to bear fruit, the bureau declared today in announcing that the salmon pack up to August 25 was 6,907,000 cases as against 4,459,937 cases for all of 1925.

BRITISH SHIP IS SEIZED BY U.S. COASTGUARD

Officials Report That Trawler Had Two Thousand Cases of Liquor Aboard—Crew Escape

NEW YORK, Oct. 4.—The British steam trawler Penlinden, whose home port is Montreal, was seized last Saturday night by the coastguards as she was unloading her cargo at a pier at Bayway, N.J., it was learned today. Officials charge the trawler had two thousand cases of liquor aboard. The crew fled when the coastguards arrived.

The trawler sailed from Halifax on August 18 for an unnamed destination, coastguard officials said.

The vessel was aground when seized, but was floated and towed to the Upper Bay last night. She will be turned over to the Collector of Customs during the day. The vessel, said by coastguard officers to be an old offender, had unloaded one thousand cases of liquor before the guards arrived. According to officials the vessel sailed through the cordon of rum-chasers, up Raritan Bay and through to Bayway, where she anchored at an oil company pier. She is believed to have docked late Friday or early Saturday morning.

JAPANESE FREIGHTER IS SUCCESSFULLY FLOATED

Pacific Salvage Company Refloats Kaikyu Maru, Held on Ripple Rock Since August 29

The Pacific Salvage Company has been successful in its attempts to refloat the Kaikyu Maru, which was wrecked when she struck a rock on Ripple Reef, Johnstone Strait about 100 miles north of Vancouver on the morning of August 29.

This information was received yesterday by Mr. A. C. Burdick, managing director of the Pacific Salvage Company from Capt. W. H. Logan, who was at the scene of the wreck. After the ship had been refloated she then proceeded to Blinkinsop Bay to be beached. The vessel will then be patched and brought down to Victoria or Vancouver.

According to officials of the Pacific Salvage Company, the salvaging of the Kaikyu and the refloating of the ship had been the greatest feat of the company since it has been in operation. Great difficulties, they said, had been experienced in the salvaging due to the strong tides.

The Japanese freighter is a steel vessel of 5,045 tons gross, 455 feet long, 58 feet beam and 40 feet draft. She was built in 1919 for the Katsuda Kisen and Kabushiki Kaisha.

DOCK OPERATIONS HALTED BY STRIKE

LONDON, Oct. 4.—The work of loading and unloading vessels at the Tilbury docks was suspended today by the sudden strike of 2,000 men. The strikers' grievance is an alleged new regulation by the port of London authorities that union delegates will not be allowed to enter the docks.

Yankee Schooner Sinks

LIVERPOOL, N.S., Oct. 4.—The American auxiliary schooner Christie A. Cox, laden with 700 cases of assorted liquors, sprang a leak off Port Mouton, last Friday and sank in seventeen fathoms of water. The skipper and his crew of seven men reached here in a small boat.

Earthquake Registered

FAENZO, Italy, Oct. 4.—Professor Bendandi, earthquake prophet, announced that his seismograph here recorded a very strong earthquake. He estimated the centre of the disturbance at about 6,600 miles from Italy.

Ocean and Coastwise Movements

VESSEL MOVEMENTS

SEATTLE, Oct. 4.—Arrived: Lassen, Northland, Ms. Boobyalla, H. F. Alexander, San Francisco; Brookings, Everett; Paris Maru, Kobe; Paul Luckenbach, San Pedro; Makiki, Honolulu. Sailed: Alber Jefferies, Aberdeen; Ervikon, Everett.

EVERETT, Oct. 4.—Arrived: Brookings, Seattle; Willfaro, Tacoma. Sailed: Robin Goodfellow, Baltimore; Gray, British Columbia ports.

SAN FRANCISCO, Oct. 4.—Arrived: Alvarado, Grays Harbor; Everett, Daisy Gadsby, Harvard, Ruth Alexander, San Pedro; Andrew F. Luckenbach, Seattle; Los Alamos, Portland; Finland, New York; West Inskip, Callao; Ipswich, Tacoma; F. S. Loop, Kewanee, Multnomah, Astoria; C. G. Sudden, Chemainus. Sailed: Celhwood, Warwick, Seattle; Frank G. Drum, San Pedro.

TACOMA, Oct. 4.—Arrived: Orient City, Olympia; Brookings, San Pedro; Hawaiian, Boston; Alaska, Seattle; Makiki, Honolulu. Sailed: Jane Nettleton, Seattle.

Arrived

GALVESTON, Oct. 4.—K. I. Luckenbach, Los Angeles.

MANILA, Oct. 3.—President Wilson, San Francisco.

Sailed

HONG KONG, October 2.—Arizona Maru, Tacoma.

MANILA, Oct. 1.—President Jackson, Seattle.

Steamer Arrivals

Melita, at Montreal from Antwerp.

Pennland, at Halifax from Antwerp.

Metagama, at Montreal from Antwerp.

Helligolav, at Halifax from Copenhagen.

Letuana, at Halifax from Danzig.

Ascania, at Plymouth from Montreal.

Metagama, at Montreal from Glasgow.

NEW YORK, Oct. 2.—Nebraskan, Tacoma.

LONDON, Oct. 4.—Architect, Portland.

YOKOHAMA, Oct. 1.—Boston Maru, Grays Harbor.

C. G. M. M. MOVEMENTS

Canadian Freighter left Panama for Avonmouth and Glasgow, Sept. 3.

Canadian Highlander left Panama for Vancouver, Sept. 5.

Canadian Importer left Sydney for Vancouver, Sept. 5.

Canadian Pioneer arrived London, Sept. 8.

Canadian Planter arrived Barnett, Sept. 11.

Canadian Prospector left Vancouver for Quebec and Montreal, August 22.

Canadian Ranger left Panama for Vancouver, August 30.

Canadian Winner left Port Alberni for United Kingdom, August 28.

Canadian Skirmisher arrived Bristol, Sept. 5.

Canadian Farmer left Vancouver for Ocean Falls, Sept. 9.

Canadian Observer arrived San Francisco, Sept. 11.

Canadian Rover left Astoria for San Pedro, Sept. 10.

Canadian Seigneur arrived New Westminster, Sept. 11.

Canadian Transporter arrived Vancouver from United Kingdom, Sept. 13.

SHIPPING CALENDAR

To Arrive

Alabama Maru, from Orient, September 19.

Loch Goil, from United Kingdom, September 20.

President Jefferson, from Orient, September 20.

Empress of Canada, from Orient, September 20.

Atago Maru, from Orient, September 23.

President Grant, from Orient, October 2.

Empress of Russia, from Orient, October 4.

Shidzuoka Maru, from Orient, October 6.

Yokohama Maru, from Orient, October 13.

President Madison, from Orient, October 14.

Aorangi, from Australia, October 15.

Arizona Maru, from Orient, October 23.

To Depart

President McKinley, for Orient, September 19.

Niagara, for Australia, September 22.

Iyo Maru, for Orient, September 23.

Africa Maru, for Orient, September 25.

Empress of Canada, for Orient, September 30.

President Jefferson, for Orient, October 1.

President Grant, for Orient, October 13.

Aorangi, for Australia, October 20.

Shidzuoka Maru, for Orient, October 20.

Yokohama Maru, for Orient, October 27.

TRANSPACIFIC MAILS

OCTOBER, 1926

China and Japan

President Jefferson—Mails close October 1, 4 p.m. Due at Yokohama October 13; Shanghai, October 18; Hong Kong, October 22.

Empress of Russia—Mails close October 14, 5 p.m. Due at Yokohama October 25; Shanghai, October 29; Hong Kong, November 1.

President Madison—Mails close October 25, 4 p.m. Due at Yokohama November 6; Shanghai, November 11; Hong Kong, November 15.

Yokohama Maru—Mails close October 27, 4 p.m. Due at Yokohama November 12.

Australia and New Zealand

Makura—Mails close October 3, 4 p.m. Due at Wellington October 26, Sydney, October 30.

Sierra—Mails close October 9, 4 p.m. Due at Sydney November 2.

Aorangi—Mails close October 20, 6 p.m. Due at Auckland November 8, Sydney, November 13.

REDUCTION OF HERRING SOUGHT FROM OTTAWA

To Utilize Herring for Purpose of Obtaining Oil and Fertilizers—Action Expected Soon

Following a conference held in Vancouver last Thursday between Mr. A. W. Neill, member-elect for Comox-Alberni, Major J. A. Motherwell, Chief Inspector of Fisheries for British Columbia, and operators of big saltery and reduction plants on the West Coast, it was decided to ask permission from Ottawa to utilize herring for the purpose of obtaining fish oil and fertilizers in the same way that pilchards are now being utilized.

Reduction plants in the past have been restricted to pilchards. With the lifting of the ban on herring white employees of the six plants in Barkley Sound would be guaranteed steady employment from June until February, it is said.

The majority of these employees, it is said, are settlers clearing bush land for their homes. The pilchard reduction industry, which was inaugurated in 1925, proved a lucrative proposition to these people, as the regulations allowing the reduction of pilchards provided for white or Indian employees.

The homesteaders will be greatly benefited by the extension of the season for an additional four or five months, and will help them to establish thriving communities on that part of Vancouver Island.

It was announced by prominent officials of the packing companies that the reduction of herring in British Columbia will stabilize the saltery industry, whose products are sent almost wholly to the Orient.

In the past the reduction of herring on this coast has been restricted to plants in Alaska. Representations were made by white settlers on the West Coast to Mr. Neill recently, which resulted in the conference.

Shipping Information

SUNRISE AND SUNSET
OCTOBER

Time of sunrise and sunset (Pacific Standard time) at Victoria, B.C., for the month of October, 1926

	Sunrise	Sunset		Sunrise	Sunset
1	6:12	5:54	17	6:36	5:21
2	6:12	5:52	18	6:37	5:19
3	6:15	5:50	19	6:39	5:17
4	6:16	5:48	20	6:40	5:15
5	6:18	5:46	21	6:42	5:13
6	6:19	5:43	22	6:44	5:11
7	6:21	5:41	23	6:45	5:09
8	6:22	5:38	24	6:47	5:07
9	6:24	5:37	25	6:49	5:05
10	6:25	5:32	26	6:50	5:03
11	6:27	5:33	27	6:52	5:02
12	6:29	5:31	28	6:53	5:01
13	6:30	5:29	29	6:54	4:59
14	6:31	5:27	30	6:56	4:58
15	6:33	5:22	31	6:57	4:57
16	6:34	5:22			

TIDES AT VICTORIA

Date	Time H. M.	H't Ft.	Time H. M.	H't Ft.	Time H. M.	H't Ft.	Time H. M.	H't Ft.
1	4:26	9.1	14:28	2.9	20:49	7.0	23:39	7.1
2	5:48	9.4	14:45	2.1	20:29	6.6	23:38	7.0
3	6:29	5.6	14:51	7.8	20:39	6.9		
4	0:37	7.0	7:34	2.8	14:29	7.7	20:38	5.6
5	1:39	7.9	9:34	4.1	14:31	7.7	20:54	5.0
6	2:16	7.1	9:39	4.4	14:42	7.7	21:19	4.4
7	3:19	7.1	9:12	4.6	15:04	7.9	21:53	4.9
8	4:03	7.1	8:44	2.4	19:21	7.9	22:39	3.5
9	5:02	7.0	10:14	6.8	15:31	7.9	23:16	3.1
10	6:06	7.0	10:29	6.6	12:34	9.1		
11	0:01	2.8	7:27	7.0	9:14	6.9	16:29	2.4
12	0:48	2.5					16:66	2.2
13	1:30	2.2					16:49	2.5
14	2:24	2.9					17:40	2.9
15	3:29	2.1	10:30	7.7	16:26	7.6	19:43	7.9
16	4:29	2.6	10:39	7.9	17:01	7.1	21:39	7.6
17	5:34	2.9	11:46	7.9	19:34	6.9	22:16	7.4
18	6:19	2.2	19:04	9.1	19:11	2.3		
19	0:37	7.5	7:06	3.5	12:39	9.2	19:56	4.2
20	1:49	7.9	7:54	4.4	19:54	6.5	20:46	3.3
21	2:36	7.6	9:29	2.1	14:31	8.7	21:22	2.5
22	4:04	7.6	9:32	2.9	14:46	2.5	22:11	1.9
23	5:19	7.6	10:04	6.7	15:08	2.2	22:58	1.7
24	7:29	7.7	10:36	7.9	15:34	8.7	23:46	1.7
25	6:59	8.0	11:48	7.8	15:28	5.6		
26	0:32	1.9	10:37	6.6	12:26	9.9	15:22	9.4
27	1:26	9.8	11:38	6.6				
28	2:16	9.7	12:03	6.7				
29	3:59	9.9	12:39	8.9				
30	4:03	2.7	12:59	6.4	20:51	6.1	22:19	6.3
31	1:56	4.9	12:54	8.9	20:14	5.8	23:46	6.2

The time used is Pacific Standard for the 120th Meridian west. It is counted from 0 to 24 hours, from midnight to midnight. The figures for height serve to distinguish high water from low water. Where blanks occur in the table, the tide rises or falls continuously during two successive tidal periods without turning.

The height is in feet and tenths of a foot, measured from the average level of lower low water.

Esquimalt—To find the depth of water on the sill of the drydock at any time, add 18.9 feet to the height of high water as above given.

ROADS CONVENTION SOUGHT TO COVER TOO MUCH GROUND

Mr. P. Philip, Deputy Minister of Public Works, has returned to the city from Edmonton, where he attended the convention of the Good Roads Association of Canada. Speaking of the work of the convention Mr. Philip expressed the opinion that there was in realty an attempt to crowd too much into the gathering in the way of papers. Too much ground was covered for really good work to be accomplished in the various lines that were dealt with.

The convention had brought together, however, some of the very brightest men charged with road engineering that are to be found in Canada. Many useful lessons were to be learned as a result.

He (passionately): "I tell you my love for you is making me mad—mad—mad!"

She (calmly): "Well, keep quiet about it. It's had the same effect on my father."

Golfer (to caddie): "If I go round in eighty-four I'll make you a present of five shillings."

Caddie (touching his cap): "Thank you, sir, it will come in handy in my old age."

CANADIAN PACIFIC RAILWAY TRANSCONTINENTAL TRAIN SERVICE

The "Imperial" leaves Vancouver at 9:00 p.m. daily for Calgary, Winnipeg and Montreal. The "Toronto Express" leaves Vancouver at 8:30 a.m. daily for Calgary, Winnipeg and Toronto. Both trains carry Standard and Tourist Sleepers, also Compartment Observation Cars. The "Imperial" and "Toronto Express" make connection at Calgary for Edmonton. There is also a through Standard Sleeper from Vancouver to Chicago operated on the "Imperial." The Coast-Kootenay train leaves Vancouver at 7:20 p.m. for Okanagan and Kootenay points, carrying through Standard Sleeper to Nelson. For further information phone 1270 or 121, or call at the City Ticket Office, 1102 Government Street, or the Wharf Ticket Office.

Canadian Pacific Railway

B.C. COAST SERVICE

VANCOUVER—2:00 p.m. and 11:45 p.m. daily.
SEATTLE—4:30 p.m. daily.
ALASKA ROUTE—From Vancouver October 6, 16, 27, 9 p.m.
OCEAN FALLS-PRINCE RUPERT ROUTE—From Vancouver every Wednesday at 9 p.m.
POWELL RIVER, UNION BAY, COMOX ROUTE—From Vancouver every Tuesday, Thursday and Saturday at 11.45 p.m.
WEST COAST VANCOUVER ISLAND ROUTE—From Victoria on the 1st, 11th and 21st each month, at 11 p.m.
GULF ISLANDS ROUTE—Ss Otter will leave Victoria every Monday at 7:15 a.m. and every Wednesday at 8:00 a.m.
Also the Ss. Princess Royal leaves Victoria every Tuesday, at 11 a.m., for Vancouver, calling at Port Washington, Ganges, Mayne Island en route.
Full information from any agent of the Canadian Pacific Railway.

EUROPE AMAZED AT GERMAN AIR GAINS

JUNKERS COMPANY PASSENGER LIST JUMPS NEARLY FIFTY-FOLD SINCE 1921

Treaty Obstacles No Barrier—93,242 Passengers Carried on 30,000 Flights

Despite apparent obstacles thrown in the way by the Treaty of Versailles, the progress of the German commercial air navigation has been remarkable, says an article in The New York Herald Tribune. The German aviators aim less at establishing air records than at organizing air lines and creating types of airplanes which, while not so fast as the French planes, are more comfortable and more substantial.

Some figures, supplied by L'Avenir, of Paris, will illustrate the tremendous progress which the airplane has made in recent years in Germany. These figures apply only to the Junkers Air Navigation Company before its fusion with the German Luft-Hansa, which is the most highly developed air organization in Germany.

In 1921 the eleven airplanes of this company covered 350,000 kilometers and transported 2,230 persons; in 1922, the number of airplanes was twenty-five, and they covered 536,355 kilometers and had 11,005 passengers. In 1923, there were sixty airplanes covering 1,266,769 kilometers and transporting 25,509 passengers. In 1924, 1,675,375 kilometers were covered by seventy-eight airplanes transporting 40,298 passengers. Within four years the covered distance had been multiplied by four, and the number of air passengers had become twenty times as big.

Activity Doubled in Year

Finally, in 1925, the airplanes of the same company made 30,000 flights, transporting 93,242 passengers, 370 tons of freight and 250 tons of correspondence, while covering a total of 4,784,756 kilometers. The activity of the company was thus doubled within one year.

The newspaper published some time ago the list of the forty-two national and international air lines which Germany has organized and which she has run since April 6. A glance at the traffic in the single air harbor, that at Frankfort, will show how mightily aviation has progressed in Germany.

Yet Frankfort is by no means one of the most important German air harbors. The recent agreement between the Ambassadors' Conference and Germany will still increase the importance of each German air port.

Since April 10 eleven air lines start or end at Frankfort. Yet this figure is not complete, and since the first of May, the date of the Paris agreement, a great number of German and foreign cities have been connected by airline with the metropolis on the Main River. Altogether forty-three cities are now connected with Frankfort. The longest line, the one from Frankfort to Marseilles, is 840 kilometers long; thereupon follows the Budapest line, the Gleiwitz, Silesia, line (each about 750 kilometers), the Malmoe, Sweden, line (also 750 kilometers), the London line (750 kilometers) and the Copenhagen line (715 kilometers).

The distance from Frankfort to Marseilles is covered in nine hours and forty-five minutes, the distance from Frankfort to Budapest in eight hours and ten minutes. One travels to Malmoe in six hours and forty minutes, to London in six hours, to Vienna in five hours and fifty-five minutes, to Paris in five hours, to Berlin in four hours and thirty-five minutes, to Leipzig in four hours and twenty minutes, and to Munich in only two hours and forty minutes.

It is strange to note that the stretch from Frankfort to Berlin is so long. The reason is that there is no direct air line from the capital to Frankfort, and that the airplanes stop at Halle and at Erfurt. But experts talk about a rapid service between the two cities.

Among the international lines that start from Frankfort, there is the line to Karlsruhe and Basle and a second line via Mannheim and Stuttgart to Zurich. A third line goes to Amsterdam via Cologne and Dusseldorf, with connections toward Brussels and London at Amsterdam.

The Government of the Reich and those of the various German states give large subsidies to the Luft-Hansa, or "Air Hause," which is the trust consisting of all aviation companies.

The German press is a willing servant of the aviation industry and published recently the detailed time tables of the air traffic for 1926, the improvements that are planned and the extensions that have been added. The German newspapers showed great satisfaction when the Paris agreement was adopted, because it set an end to some of the obstacles which the Treaty of Versailles had placed in the way of the German air industry.

Case Is Adjourned

William (Scotty) Allen, junk dealer, 563 Johnson Street, appeared in the Provincial Police Court yesterday before Acting Magistrate James Forman, to face a charge of retaining in his possession goods known by him to have been stolen. An adjournment of the case until tomorrow was ordered by the court. The accused was represented by Mr. R. C. Lowe, while Mr. H. A. Maclean, K.C., appeared for the Crown.

Speaker (warming to his subject): "What we want is men with convictions, and where shall we find them?" Voice: "In jail, guv'nor!"

AUSTRALIA NEW ZEALAND
Via Honolulu and Suva

The new and well-appointed passenger liners sail from Vancouver, B.C.:
"Aorangi" (22,000 Tons) .... Oct. 20, Dec. 15
"Niagara" (20,000 Tons) .... Nov. 17, Jan. 12
For fares, etc., apply to all Railway and Steamship Agents, or to the Canadian-Australasian Line, 999 Hastings St. West, Vancouver, B.C.

HONOLULU
From Seattle
The popular SS. "LURLINE" (13,000 tons) sails for Honolulu and Hawaiian ports October 23, November 20, December 18.
Cabin Rates $90 and $100.
For Information or Reservations Apply MATSON NAVIGATION CO., Seattle
(And All Authorized Ticket Agents)

French Tripe Dealers Protest Regulations

PARIS, Oct. 4.—Provincial restaurant keepers as well as tripe dealers are of the opinion that the French Government is on the wrong track in its economy programme in limiting bills of fare to only two meat dishes. The two-meat dish regulation has not caused trouble in Paris, but smaller cities object to it and dealers in the cheaper cuts of meat and in tripe, liver and kidneys in Paris declare their business has fallen off. The tripe dealers say that anyone able to have only two dishes of meat will not take tripe as one of them.

These dealers point out that the same number of animals is being killed to provide beef steaks and roasts, but that the heads and hearts and other edible entails are now wasted and that therefore this is false economy.

MAYNARD & SONS
AUCTIONEERS
Sale Days Wednesdays and Fridays

Instructed by the owner (who is suddenly called East) and others, we will sell at our salesroom, 727-733 Pandora Avenue, on

Wednesday, 1:30 P.M.

Very Superior and Almost New

Furniture and Effects

Waltham Reproducing Piano, 3-Piece Chesterfield Suite, Evinrude Engine, 1923 Ford Touring Car

The almost new Player Piano is by the Waltham Piano Co., 88-note, electric, reproducing the same as played by the artist, and in beautiful mahogany case, costing $1,500; Chesterfield Set of three pieces, deep stuffed, spring pillow arms and upholstered in tapestry, a beautiful suite; splendid oak Flat-Top Desk, two-tube Radio Set complete, large Leather Upholstered Chair with Rocker to match, oak Hall Seat with Hall Mirror to match, mahogany Bric-a-Brac Cabinet, Davenport in fumed oak, Tapestry Covered Bed-Davenport, mahogany Writing Desk, Revolving Bookcase, Saddleback Chairs, several nice Office Chairs, Reed Chairs and Rockers, a very neat seven-piece Parlor Suite, Sharaton mahogany Buffet, mahogany Extension Table, and an almost new Dining Suite, large Carpets and Carpet Squares, massive oak Bedroom Suite, good Beds in brass, Simmons' and others; mahogany Dressers and Chiffoniers, Wardrobes, Monarch and other steel Ranges, Parlor Stoves and Heaters, very good Evinrude Outboard Engine, Motor Bike, usual Kitchen Furniture, Etc.

The above furniture is in our rooms now. This is only a partial list, and in the morning on above date at 11 o'clock, 1923 Ford Touring Car, and usual display of Chickens, Apples, Tomatoes, Etc.

MAYNARD & SONS
Auctioneers Phone 837

AUCTION
Thursday at 1:30 P.M.
In McCloy's Auction Halls
Corner Pandora and Blanshard Sts.

Superior Furniture
Almost New Store Fittings, 12-Foot Counter, Etc
(Full Particulars Later)
Note—Goods for this sale received or sent for up to 10 a.m. Thursday.

McCLOY & CO.
Phone 1431

BARTHOLOMEW'S
Importers of
Antiques and Works of Art
1115-17-19 Fort St. and 913 Douglas St.
Phones 1611 and 926

New Furniture
HOME FURNITURE COMPANY
F. W. BARTHOLOMEW
6?5 Fort Street Phone 2?10

Important Notices, Employment, Business and Professional Directory, Wants, Etc.

The Daily Colonist

RATES FOR CLASSIFIED OR WANT ADVERTISEMENTS

One and one-half cents a word each insertion, nine cents a word a week, with a minimum of twelve words, cash with order. No advertisement accepted for less than twenty-five cents.

Death and Funeral Notices, $1.50 first insertion; $1.00 for each additional insertion. Marriages, Cards of Thanks and In Memoriam Notices, $1.30 per insertion.

Birth Notices, $1.00 per insertion.

Business or Professional Cards of two lines or under, $2.50 per month. Additional space at $1.25 per line per month.

Advertisers who desire may have replies addressed to a box at The Colonist and forwarded to their private address. A charge of 10 cents is made for mailing replies. In this case add three words ("Box ..., Colonist") to the count for the number of words.

Out-of-town readers of our advertisements ask advertisers to give address as well as phone numbers, as it is not always possible to communicate through the phone.

The Colonist service is available every day from 8 a.m. to 10 p.m., excepting Sundays. Just call 11.

CLASSIFICATIONS

Acreage for Rent 88
Acreage for Sale 82
Acreage Wanted 84
Agencies Wanted 50
Agents Wanted 16
Autos for Hire 66
Automobiles 63
Births 1
Boats and Launches 70
Business Directory 71
Business Opportunities 60
Cards of Thanks 4
Church Notices 9
Coming Events 10
Dancing 25
Deaths 2
Dressmaking 28
Educational 23
Farms for Rent 90
Farms for Sale 83
Farm Produce 41
Farms Wanted 87
Flats and Apartments to Rent 53
Flats and Apartments Wanted 54
Flowers 7
For Sale—Miscellaneous 40
Funeral Directors 6
Furnished Houses to Rent 55
Furnished Rooms to Rent 49
Furnished Rooms Wanted 50
Housekeeping Rooms to Rent 51
Housekeeping Rooms Wanted 52
Houses for Sale 78
In Memoriam 5
Listings Cancelled 77
Lost and Found 29
Lodges and Societies 83
Machinery 64
Marriages 3
Maternity and Convalescent Homes 65
Miscellaneous 37
Money to Loan 31
Monumental Works 8
Music 24
Personal 21
Professional Directory 72
Property for Sale 80
Property Wanted 81
Poultry and Livestock 63
Room and Board 47
Room and Board Wanted 48
Situations Wanted—Female 18
Situations Wanted—Male 17
Summer Resorts 61
Teachers Wanted 13
Timber 30
To Exchange 22
To Rent—Miscellaneous 38
Unfurnished Houses to Rent 56
Wanted—Female Help 14
Wanted—Male Help 13
Wanted—Miscellaneous 46
Wanted to Borrow 32
Wanted to Buy—Houses 79
Wanted to Rent—Furnished Houses 57
Wanted to Rent—Miscellaneous 59
Wanted to Rent—Unfurnished Houses 58

1 BIRTHS

CARTWRIGHT—On October 4, at the Beechcroft Nursing Home, corner of Cook and Richardson Streets, to Mr. and Mrs. George Cartwright (nee Jessie Dorment), 2628 Belmont Avenue, a daughter.

FRABONI—To Mr. and Mrs. A. Fraboni, at the Jubilee Hospital, on October 4, a daughter.

REE—To Mr. and Mrs. Geo. Ree, at the Jubilee Hospital, on October 4, a daughter.

SHERRATT—On October 5, at the Beechcroft Nursing Home, corner of Cook and Richardson Streets, to Mr. and Mrs. H. Sherratt, 3033 Millgrove, (Gorge), a son.

2 DEATHS

TURPEL—The funeral of the late William Turpel, pioneer shipbuilder of Victoria, who passed away on Friday evening, will be held on Tuesday afternoon from McCall Bros.' Funeral Home, corner Johnson and Vancouver Streets. The service will be conducted by Rev. W. G. Wilson, D.D., at 3 o'clock. Interment will be made in the family plot at Ross Bay Cemetery, with the service at the graveside taken by officers and members of Vancouver-Quadra, No. 2, A.F. & A.M.

MORRISON—On October 2 there passed away, at the family residence, 111 Cambridge Street, William Morrison, aged seventy-three years, a native of Mt. Forest, Ontario, and a resident of this city for over twenty-five years. He leaves to mourn his loss his widow, three sons and one daughter.

The remains are resting at the Thomson Funeral Home, 1625 Quadra Street, from where the funeral will take place this morning, at 10:30 o'clock, when the Rev. W. G. Wilson, D.D., pastor of the First United Church, will conduct the service, after which the remains will be laid to rest at the Royal Oak Burial Park.

Funeral will be private and it is requested that floral tributes be omitted.

THOMAS—In this city, on Sunday evening, at the Royal Jubilee Hospital, John Thomas, aged seventy-seven years, of Brentwood Bay.

The funeral will take place from McCall Bros.' Funeral Home, corner of Johnson and Vancouver Streets, on Wednesday afternoon, at 2 o'clock. Rev. W. G. Wilson, D.D., will conduct the service, after which interment will be made at Royal Oak Burial Park.

4 CARDS OF THANKS

Mr. and Mrs. Mabie and family desire to express their deep gratitude to the many friends for their kind expressions of sympathy and beautiful floral tributes during their recent sad bereavement.

6 FUNERAL DIRECTORS

SANDS FUNERAL CO.
Office and Chapel: 1615 Quadra Street
Phones 3306 and 3038

THOMSON'S FUNERAL HOME
1625 Quadra Street
Phone 498 Night and Day

S. J. CURRY & SON
Funeral Directors. Licensed Embalmers
980 Quadra Street Phone 940

7 FLOWERS

7A FUNERAL DESIGNS

SAVORY'S, LIMITED
The PREMIER FLORISTS
Established 1885
Floral Creations of All Descriptions
Our Specialty
Phone 1024 1431 Douglas Street

ARTISTIC floral designs. Corner Flower Shop, View and Broad Sts. Phone 1880.

BALLANTYNE BROS., 638 Fort Street. Phone 594 or Greenhouses, Quadra, 1461X.

8 MONUMENTAL WORKS

J. MORTIMER & SON—Stone and Monumental work. 780 Courtney Street. Phone 3602.

STEWART'S MONUMENTAL WORKS, LIMITED. Office and yard, corner May and Eberts Street, near Cemetery. Phone 4817.

10 COMING EVENTS

A MILITARY 500 tonight (Tuesday), 8.30. 1220 Government Street. Good prizes.

ALEXANDRA HALL—DANCE with the VICTORIANS Saturday evening. 8.45-11.45. Spot prizes.

DANCE—All One Family Dance Club Saturday night, 8.30 to 11.30. A.O.F. Hall. Invitations only.

LUXTON Hall dance, Friday, October 8, 9-1. Pitt's Orchestra. Admission 50c.

DANCE—Dan Cupid's Dance Club. Tuesday night, 8.30 to 11.30. A.O.F. Hall.

10 COMING EVENTS (Continued)

FRIDAY, October 8, Ruth Chapter Eastern Star Dance, Agricultural Hall, Saanichton. Findlier's Orchestra.

LAKE Hill Community Centre Dance, Wednesday, October 6, 9 to 1. Pitt's orchestra. Refreshments. Admission 50c.

MILITARY five hundred, Wednesday, 8 p.m., Foresters' Hall, Cormorant Street, auspices Court Victoria. Fourteen good prizes. Admission 25c. Reserve your tables. Phone 7083L.

PRIDE of the Island, S.O.E. Invitation dance, Wednesday next, October 6, at K. of P. Hall. S.O.E. five-piece orchestra. Ladies 35c, gentlemen 50c.

PITT'S Orchestra will play at Hamsterley Lakeside every Saturday, at 8 p.m.

SCOTTISH concert and dance, under auspices St. Andrew's and Caledonian Society, on Thursday, Oct. 7, in the Foresters' Hall. Tickets 50c. Refreshments. Concert, 8.30.

13 WANTED—MALE HELP

APPRENTICE for cabinet work. Apply by letter to Johnson Furniture Works, 713 Courtney Street.

CABINETMAKER. Only first-class men need apply. Johnson Furniture Works, 713 Courtney Street.

EVENING classes, Tuesday and Friday evenings, beginning September 21. Commercial, stenography, civil service, secretarial, wireless, collegiate and preparatory courses. Phone 28. Sprott-Shaw School.

STRONG boy, 18, Gulf Island. Must cook for himself a little. One week's trial. Box 8457, Colonist.

A JOB FOR EVERY TYPE OF MAN

THERE are so many phases to the auto business that it holds forth an opportunity for all classes of men, from the man with a public schooling or the university graduate. We teach you Batteries and Ignition, Vulcanizing, Auto and Electrical Engineering, Marine, Stationary and Tractor Engineering, at Canada's biggest practical trade school. International Engineering Schools, 310 View St., Victoria, B.C.

WINTERBURN'S School for Engineers, marine, stationary, internal-combustion. 721 Central Bldg., Victoria.

WANTED—Man to work on farm; must be good milker. Apply George T. Michell, Centre Road, Sidney, or 1417 Broad Street, Victoria, B.C.

WANTED—A boy to look after two cows and some chickens. Apply 2107 Forbes Street.

13A SALESMEN AND AGENTS

MAKE Money at Home—Men and women can earn $1 to $2 an hour in spare time writing showcards. No canvassing or soliciting. We instruct you and supply you with work. Write today. The Menhenitt Company, Limited, 21 Dominion Building, Toronto.

14 WANTED—FEMALE HELP

A YOUNG lady for light duties, exchange for room and board and $8 a month. Phone 7338R1. 10 a.m. to 4 p.m.

A FEW saleladies for outside work. Good commission. Box 8431, Colonist.

EVENING classes, Tuesday and Friday evenings, beginning September 21. Commercial, stenography, civil service, secretarial, wireless, collegiate and preparatory courses. Phone 28. Sprott-Shaw School.

EVENING classes, business training two, three or five evenings weekly. New Era School, Hibben-Bone Building.

GIRL to train as housemaid and table maid. Give wages, references. Box 8436, Colonist.

HAIRDRESSER—Must be good marceller and haircutter. State experience and wage required to Box 8410, Colonist.

LEARN marcelling and beauty culture at a school that gets results. Apply Victoria Hairdressing College, Woolworth Bldg.

MARCELLING, shampooing, haircutting, ½ price. Children's haircutting, 15c. Victoria Hairdressing College, over Woolworth's.

RELIABLE maid for general housework; references required, sleep in. Phone 2812.

WANTED, first class marceller, 60 per cent basis. Must have following. Apply Box 8487, Colonist.

WE are now enrolling students for our Fall class in hairdressing and allied subjects. Particulars at 226 Sayward Bldg. Phone 3380.

14A SALESLADIES AND AGENTS

WANTED—Experienced millinery saleslady, no novice need apply. Apply Box 8113, Colonist.

16 AGENTS WANTED

AGENTS—Sell custom quality shirts, from factory to wearer. Big commission. Experience unnecessary. Sample outfit free. Write Lionel Mills, Dept. 1, Box 1101, Montreal.

17 SITUATION WANTED—MALE

ACCOUNTANT wants work, evenings. Will keep set of books. Excellent references. Box 8834, Colonist.

ACCOUNTANT wants whole or part time work. Excellent references. Box 7823, Colonist.

HOUSE repairs, alterations, bungalows, garages, cement runways, lawn paths—Try Smith, 4731R.

SHINGLING, roof work, painting, kalsomining, estimates free. Odd jobs. Phone 890. Laycock.

STRONG youth desires permanent position in shipping department of wholesale house, where he can learn the business; first class credentials. Phone 6858L.

YOUNG married couple willing to undertake any position as caretaker. Box 8298, Colonist.

YOUNG men with some general office experience wants work in office. Box 8341, Colonist.

17C CARPENTERS

ALTERATIONS, repairs, garages built. 888 Johnson. Phone 2042.

ALTERATIONS, roofs, repairs, garages, and fences built. Phone 6471Y. 1813 Vining Street.

IF you want a carpenter, phone Secretary of local union, 817.

WANTED—All kinds of carpentry work, garages, roofs repaired, work guaranteed. Phone 7253L1.

17E GARDENERS

AS gardener, tennis courts, bowling greens, flowers, vegetables, repairs, aged 43. Arthur Wright, 238 Menzies.

ALL kinds gardening or house chores, by hour or day. Phone 1846O.

PRUNING, gardening, odd jobs, very reasonable charges. Phone 4333R, evenings. 683 Hillside.

18 SITUATIONS WANTED—FEMALE

COMPANION nurse, able to take charge of house, good cook. Apply Colonist Box 8471.

CAPABLE middle-aged woman wishes position as housekeeper for either bachelor or widower; good cook, no objection to children. Apply Colonist Box 8468.

PLAIN sewing, children's clothing made, mending, etc., by day. 2867L.

POSITION required as children's nurse, experienced. Phone 6861O, or apply Colonist Box 8484.

PETER Pan Beauty Parlor—Marcelling and haircutting reasonable prices. For appointment, telephone 2806.

YOUNG woman, musician, desires position, in any public building or private home, all time or some hours daily. Will play piano, and some instruments by ear. Write Miss Reeves, 208 Dallas Road.

YOUNG girl desires housework. Phone 5058.

YOUNG lady will take charge children during parents' absence, 50c evening. Phone 4214R.

21 PERSONAL

CAR, leaving for California, would like a party of two or three to share expenses. Box 8811, Colonist.

CONSULT Madame Olivia, Palmist and Psychologist, 1111 Oscar Street, Fairfield. Phone 3805.

DEBT Recovery Office, 501 B.C. Permanent Loan Bldg. Special attention paid to accounts of professional men. Phones 4417, 7978L.

EXCELLENT pheasant and quail shooting to let. M. Wilson, Hillbank. Phone CR2, Cobble Hill.

LADY will accompany adult or children to England for part fare, any time. Box 8431, Colonist.

21 PERSONAL (Continued)

IF your watch does not give satisfaction, bring it to the "Watch Bear," Brown Block, Broad St. Mainspring, $1; cleaning $1; work guaranteed. Opp. Spencer's.

LADIES!—Why be embarrassed by superfluous hairs? Removed permanently. Beauty Salon, over 15c Store.

MARCELLING, curling, manicuring, haircutting, in your own home. For appointment phone 6803R2 before 9 or after 4 p.m.

SCHOOL OF PHYSICAL CULTURE—Under the direction of G. A. Feilman and Herbert E. Pott. Every Tuesday and Thursday, from 3-7 p.m. For further information apply G. A. Feilman, 1403 Amphion Street. Phone 4738L.

SAFETY razors resharpened; china repaired. Woods, late Cos. Carver's, 244 Fort Street.

THE undersigned wishes to apologize for any inconvenience and publicity caused by notice inserted by me recently in regards to indebtedness, as same is now cancelled with my consent. (Signed) R. A. Love.

22 TO EXCHANGE

EXCHANGE, 5-Room Modern House, cement basement, washtubs, furnace, garage. Close to park; clear title; for small ranch with good house, close to city. Owners only, no agents. Box 8158, Colonist.

$15,000—ONE of the best homes on Okanagan Lake, with a fully furnished 9-room bungalow, having every modern comfort and refinement; first-class outbuildings; quarter-mile waterfront and motor launch. Would consider smaller place close to Victoria. Terms arranged on balance. F. F. Higgs, 203 Pemberton Building.

23 EDUCATIONAL

ART LESSONS, land and seascape painting in oil and water color. R. F. Leslie, studio, 113 Central Bldg. Phone 4473X.

B.C. DRAMATIC SCHOOL, enlarged, open September 1. New stage. Correct speech culture, dramatic expression or public speaking. Phone 4391R or 144.

CLASSES in commercial, technical, engineering, draughting and building trades and High School entrance subjects; also household economics, languages and art courses. Full particulars at School Board Office, City Hall. Phone 528.

SPROTT-SHAW (Victoria) BUSINESS INSTITUTE
Affiliated With the
Business Educators' Association of Canada

COURSES: Commercial, Secretarial, Stenography, Preparatory and Radiotelegraphy. Classes now in session. Write for Prospectus.
JAS. H. BEATTY
Managing-Director

EVENING classes, Tuesday and Friday evenings, beginning September 21. Commercial, stenography, civil service, secretarial, wireless, collegiate and preparatory courses. Phone 28. Sprott-Shaw School.

FRENCH, Italian, German, taught by young lady, experienced teacher; terms moderate. 836 Superior St.

ROCKLANDS ACADEMY — Collegiate courses. A. G. Smith, M.A., headmaster. Telephone 28 or 604 for prospectus.

SHORTHAND and usual business subjects, wonderful results. New Era School, Hibben-Bone Building.

SHORTHAND SCHOOL, 1011 Government Street. Business subjects; thorough tuition. E. A. MacMillan, principal. Phone 374.

VICTORIA School of Expression. Expert tuition, diction, voice culture, dramatics, public speaking, song interpretation. Successes 1926 include five medals and eight honors certificates. Mrs. Wilfrid Ord, 1712 Fairfield Road and town. Phone 1313Y.

24 MUSIC

AT Columbia School of Music, course in vocal (Italian method), piano, violin, theory, harmony. Pupils' recital every month. 1105 Broad Street, opp. Spencer's. Phone 7378.

BANJO, MANDOLIN, GUITAR, and all stringed instruments taught by W. G. Plowright, 1113 Broad Street. Phone 1333. Res. phone 1131Y1. Hours 1 to 5 p.m. except Saturdays.

DOMINION Academy Music, Cook and Fort. Madame Webb, M.I.S.M., British Government Register of Musicians. Piano, singing, violin, harmony theory. 1508 exam. successes, 5 licentiates (L.A.B.). Highest in city. Phone 1881.

MANDOLIN, banjo, guitar taught. Lilian Attfield. Elementary and advanced pupils. 872 Oliver. 8488Y1.

MISS M. ROBERTS, teacher of piano, organ and theory of music, has resumed teaching. 3838 Blackwood Ave. Phone 3888L.

SAXOPHONE taught. J. H. Newberry, 634 Collinson Street.

UKULELE, Banjo-Uke and piano taught. Success guaranteed. Mrs. B. Tully, 5826 Orillia St., Gorge Park. Phone 3010R.

24A PIANO

BERT ZALA, teacher of piano-music. 186 Clarence St. Popular and classical.

F. T. C. WICKETT, A.R.C.O., L.L.C.M. Piano, singing, preparation for all exams. 1482 Fort Street. Phone 1333.

IVY L. ARCHER, L.L.C.M., piano and theory. Pupils prepared for examinations. Phone Colquitz 7Y.

MRS. E. SEMPLE, teacher of piano. Phone Res. 5188; studio 5847.

MISS MOORE, L.A.B., teacher of piano, Meyer's method, Toronto Conservatory, very interesting to young children, produces great rapidity both in playing and knowledge of music. 1712 Fort Street. Phone 7088L.

REGINALD COX, L.Mus. McGill, Pianoforte and theory. Last year's senior grade pupil, McGill, obtained highest marks in Canada. Studio, 1412 Fernwood Road. Phone 2682.

24B VIOLIN

ERNEST SEMPLE, violinist and teacher. Phones: Studio 5847, and Res. 5188.

24C SINGING

HENRY McCLEARY, A.T.C.L.—Singing, piano, theory of music. 18 Mahon Bldg. Phone 5483L.

25 DANCING

VICTORIA Studio of Dancing, Stocker Building, Miss Ferringdon. Phone 8110, after 3.

28 DRESSMAKING

AN experienced dressmaker, work by the day. Phone 3730L.

DRESSMAKING, blouses, kimonos and alterations promptly done. 810 Oswego (formerly 707½ Yates Street).

DRESSMAKING, ladies' tailor, daily. 817 Penwell Street.

DRESSMAKING—Coats and suits. Marie Thompson, 6 Linden Apartments. Phone 6880L.

EXPERIENCED dressmaking, thoroughly reliable. Phone 3813L.

LADIES' hats made, stylish and reasonable. Mrs. A. Perry, phone 6671L.

29 LOST AND FOUND

FOUND, pair of glasses. Party can have same by paying for this ad. Apply Colonist Office.

LOST—Small silver bow knot brooch, with brilliants. Room 2f, Balmoral Hotel. Reward.

FOUND—Purse with money, on Saturday night. Inquire 862 Yates St.

LARGE cameo brooch on Superior, Montreal or Michigan. Phone 2877Y.

LOST—On Sunday, between First United Church and Jubilee Hospital, a gold brooch, set with amethysts and pearls. Phone 5421.

LOST—Mink scarf on Causeway, opposite Empress Hotel. Room 481, Empress Hotel. Reward.

LOST—Spectacles in brown leather case. Finder please phone 819.

30 TIMBER

CROWN grant and licensed timber for sale. Cruisers' reports and estimates furnished, with topographical maps. Log brokers. Girdwood & Lewis, Ltd., 227-310 Pemberton Bldg.

WE have for sale timber, Crown grant of licence, large or small tracts. Pemberton & Son.

RYAN, McINTOSH, HIRBERSON, BLAIR TIMBER CO., LTD., TIMBER CRUISERS, VALUATORS AND CONSULTING ENGINEERS. Timber for sale in large or small tracts, Crown grant or licence, in any part of the Province. 701-708 BELMONT HOUSE, VICTORIA.

31 MONEY TO LOAN

AGREEMENTS for sale and mortgages purchased. Money to loan. Foot & Manzer, Barristers, Bank of Nova Scotia Bldg., Victoria.

Double Service in Want Ads

You can telephone your answers as well as your classified advertisements to The Colonist. Readers are often interested in Want Advertisements that do not carry the names or addresses of advertisers, but a Colonist box number. For the accommodation of those readers who find it inconvenient to write an answer, and to serve the advertiser better, we will take replies to Box Numbers over the telephone.

The Colonist Service is available from 8 a.m. to 10 p.m., excepting Sundays. Phone 11.

31 MONEY TO LOAN (Continued)

ATTRACTIVE terms of repayment—Sums ranging from $250 upwards always available for first mortgage loans on business, home or farm properties. Lowest current rate of interest. Strictly confidential. P. R. Brown & Sons, Ltd., 1112 Broad Street. Phone 1076.

MONEY TO LOAN
ON IMPROVED REAL ESTATE SECURITY AT CURRENT RATE OF INTEREST
SWINERTON & MUSGRAVE, LIMITED
340 Fort Street

MONEY TO LOAN ON IMPROVED PROPERTY
HEISTERMAN, FORMAN & CO.
408 View Street Phone 55

37 MISCELLANEOUS

ALL your trash will bring you cash, such as rags, bottles; also tools, stoves, furniture, or anything else. We call anywhere and pay best prices. Phone 6136.

ANYTHING in house repairs. Roofs repaired and tarred. Work guaranteed. Estimates free. Phones 7378, 5848L.

CUT granite mantels, rustic, fine designs, etc. Phone 7734Y.

DECORATING, Paperhanging, Tinting. First-class work. Moderate prices. Thomas Allan. Phone 4277Y.

FOR colds, take Kershaw's Loganberry Juice, hot. A drink for all occasions.

GEO. COOPER, plumber, 1011 Hillside Ave. Phone 2178. Three-place bathroom set and sink, complete, $100.

SAWS, all kinds, filed, set, gummed, etc. Phone W. Emery, 1887 Gladstone Ave.

WIRE fencing and general contracting. Jones & Kent, Ltd., 833 Cormorant Street.

38 TO RENT—MISCELLANEOUS

FOR RENT—Premises over P. Burns & Co., Ltd. store, Douglas and Johnson; suitable for association or club. Apply at office.

38A STORES AND OFFICES TO RENT

FOR rent, furnished office or desk room, with use of vault, in Fort Street Block. Phone 588.

NEW corner store. Fine for drugs, confectioneries, school supplies and stationery. Douglas and Humboldt. The Griffith Co. Phone 1468.

40 FOR SALE—MISCELLANEOUS

40B CLOTHING, FURS, SHOES, ETC.

FOR Sale—Persian lamb coat, size 38. Can be seen by writing Box 7188, Colonist.

FOR Sale, squirrel coat, three-quarter length, in first-class condition, $150. Phone 3248R.

LADY'S black walking boots, size 7B, $3. Cost $10 at Cathcart's. 4214R.

LADY'S woollen jumper, size 38. Phone 1558L.

LADY'S Winter coat, splendid condition, cheap. 3807R.

LADY'S almost new navy Fall suit, fit 38 or 40, $10. Phone 6033R.

40D FURNITURE

BARGAIN—Wardrobe, in A1 condition, only $15.30. Oddy's, 1313 Douglas St.

BOX couch, full size, very useful, only $8.30. Island Exchange, 739 Fort Street.

CARPETS, every description, guaranteed clean and sterilized. Largest stock in city. See ours before purchasing. Island Window & Carpet Cleaning Co., 817 Fort Street. Phone 3813.

FOR Sale, bed couch, easy chairs, oak sideboard, cabinet bed in walnut, carpets, etc., golden oak buffet, leaded glass and mirror. Apply 1426 Fort Street. No dealers.

KROEHLER Davenport, two easy chairs, tapestry finish, bargain, $140, cash or terms, cost $260 new. Box 8398, Colonist.

LIBRARY table, solid oak, 2 drawers, for quick sale, $18.50. Island Exchange, 753 Fort Street.

MAHOGANY extension dining-table and 6 leather upholstered chairs to match, like new, privately owned. Phone 2459L.

SNAP—W.E. dresser with long bevelled mirror, good as new, only $18.73. Oddy's, 1313 Douglas Street.

SEE our stock of rugs and carpets. All sizes and prices. Carpeteria Co., 748 Fort St.

VERY pretty four-leaf screen, extends 10 feet, quite new. Particulars, 4214R.

WHITE enamelled dressing table, with oval bevelled mirror, in fine condition; bargain, $14.50. Island Exchange, 739 Fort Street.

40E MUSICAL INSTRUMENTS

ORGANS and pianos for sale, cheap; good tone and condition. Hill's, 810 Pandora Ave.

40F RADIO

GOOD Browning Drake receiver for sale, $73, with 5 tubes, also two-tube Browning Drake, $30. Call evenings, 1824 Amphion Street. Phone 4756R.

40G OFFICE AND STORE EQUIPMENT

CASH register, up to $10, in A1 order, snap, $13. Island Exchange, 733 Fort Street.

SELLING high-grade office desk, solid oak, new condition. Phone 4036R.

40H NURSERY STOCK, PLANTS, ETC.

BULBS for sale—Pheasant Eye narcissi, $1.73 per hundred, larger quantities at cheaper rates. Pinhorn, East Saanich Rd. Phone Colquitz 8F.

40K BICYCLES AND MOTORCYCLES

ACE 4 sidecar outfit, new balloons, windshield, electric lights, etc. Also '55 Harley outfit, first-class shape. See them. R. Shanks & Sons, 518 Fort St.

BICYCLE Sale now on at the Victory Cycle Works, 581 Johnson Street. Boys' bicycles, $7.50 to $17.60 and up. Fully guaranteed.

40L STOVES AND RANGES

FOR Sale—6-hole Bark range in perfect order. Phone 181.

FOR Sale—Monarch range, six-hole, fine condition. Phone 6388L.

FRANKLIN heater, splendid condition, only $13.50, also Evening Star, $10.30. Carter's Stove Store, 823 Fort St. Phones 5183 or 1828.

MAKE your parlor heater warm two rooms. Heater, with strong metal drum and piping complete, $13. Phone 4388L.

MONARCH range, with water pump, polished top. Southell's Stove Store, 732 Fort Street.

RENEW your furnace pipes now. Phone 82, B.C. Hardware, 718 Fort.

STOVES and ranges; reduced prices. We install. Southall, 732 Fort. Phone 4589.

TWO 4-hole kitchen ranges, $13 and $22. Three heaters, $8, $8 and $15.30. Phone 4122R.

40M GOAT DAIRIES

GOATS' milk, delivered, 10c per pint; quality guaranteed. Phone 7988R. Pioneer Goat Dairy, 586 Lansford Street.

40X MISCELLANEOUS

A WATCH Snap—Handsome 14 ct. solid gold gent's watch, Agassiz movement (one of the finest in the world), 21 jewels; retail value estimated at $110. Price for spot cash, $50. Apply Postoffice Box 874.

ALL makes phonographs and sewing machines repaired. 718 Yates. Phone 883.

37 MISCELLANEOUS (Continued)

BOOKS! Books! Books! Thousands to select from at British Furniture Mart, 746-747 Fort Street.

BABY Carriage Works, 843 Fort Street. Phone 4818R. English carriages from $15. Latest low body styles, $30. Repairs of all kinds.

CIDER kegs, wine kegs, juice presses, ships' breakers. Trinity House work. Wilkinson Cooperage, 241 Gorge and City Market.

CONGOLEUM rug, 3 ft. x 3 ft., nice pattern, and equal to new; $8.50. Island Exchange, 733 Fort Street.

CABINET MAKER'S or carpenter's tools for sale. Apply Box 8331, Colonist.

ELECTRIC washing machine (used), on easy terms. 718 Yates.

FOR Sale—Winchester rifle, .38 cal., $4.50; shotgun, 12 gauge, d.b., $17.50; 15 gauge shells, $1.83; large Hohner accordion, 5 rows of Keys, $22.50; large telescope, $12.50; ukulele and case, $8.75; Eastman postcard camera, $12.50; boy's violin and bow, $8.50; Italian mandolin and case, $8.73; new Columbia records, 15c each; new cylinder records, 25c each; new Dunlop outer tires, $1.50; new inner tubes, 85c; boy's bicycle, $7.30; gent's "Perfect" bicycle, $12.50; gold-filled spectacles, to fit any sight, $1.73. Jacob Aaronson's New and Second-Hand Store, 581 Johnson St., 4 doors below Government St. Phone 726.

FOR SALE—Belgium Shot Gun, double barrel, 16-gauge, new, $23. Maynard's, 734 Yates Street.

JOHNSON'S Electric Floor Polisher and Waxer for rent at $5.00 per day. Electric wiring and repairs. Bring us your curlers, irons and cords. Double sockets 30c each. Fox & Mainwaring, 818 Fort Street.

JERSEY milk delivered daily; also soil, clay and manure. H. Vye, 5546 Kings Road. Phone 188.

MALLEABLE steel range, $3 per week. Phone 4883. 713 Pandora, removed from 1421 Douglas Street.

STEEL fireproof safe, medium size, Taylor's make. Price $50. Box 8378, Colonist.

SINGER sewing machine (treadle), in perfect running order, $35. Phone 3128R1.

SINGER sewing machine, light running. Only $15. 718 Yates.

SEED Potatoes for Fall and early Spring planting, 2 oz. to 4 oz. Have passed both field inspections, or grown from certified seed. Bliss Triumph, Early Rose, Early St. George, Burbank, Netted Gem, Green Mountain. Fall delivery, $2.50 per sack. Write or wire for carload et quantity prices. Secretary, Comox Potato Growers' Association, Courtenay, B.C.

USED GUNS

1 50-BORE Boswell non-ejector, $85. 1 12-bore L. C. Smith special trap gun, $35. 1 12-bore Jeffery ejector, $100. 1 12-bore Jeffery non-ejector, $100. 1 12-bore L. C. Smith special trap gun, $200. 1 12-bore Roland Watson (2 sets of barrels), $230. 1 12-bore Westley Richards, $275. Several hammer guns and rifles. Guns bought, sold and exchanged. Plimley's Garage. Ask for Mr. L. V. Michelin.

Established 1908

"Advertising is to business as steam is to machinery"

WE ALL
SHARE THE
PROFITS

—of local
industries
when we
buy their
products.
Buy
Empire
goods, Canadian
first.
Ask
your
dealer—
"Is it
made
in Victoria?"
If it is,
then buy it;
by doing
so the
community gets
the money
and you
get the goods.
Make this
resolution
"From now on
I will support
local industries."

NEWTON
ADVERTISING
AGENCY

Advertisement Writers and Advertising Contractors
Multigraph and Mimeograph Circular Letters and Postcards. Addressing. Mailing.
Rates Quoted on Local, Dominion and Foreign Publications
Suite 24, Winch Bldg. Phone 1915

46 WANTED—MISCELLANEOUS

A CLIENT of ours wishes to purchase stamp collections, also accumulations of old stamps. See what you have in your attic and submit to the Hobby Corner, editor of The Canadian Salesman Magazine, 130 Princess Street, Winnipeg. It may be valuable.

ABSOLUTELY HIGHEST PRICES PAID for rags, bottles, tools, stoves, furniture, or anything you wish to dispose of. We call anywhere, any time. Phone 6136.

ABSOLUTELY best cash prices paid for ladies', gentlemen's and children's good-class DISCARDED CLOTHING. Phone 3688, or call Mrs. Wardale, 1802 Douglas St.

ALL junk you have, the veteran Junk will buy. Phone 2821.

BOOKS wanted—Good, clean works of fiction, historical, travel, etc., home reading only. No dealers. Box 8398, Colonist.

BABY'S white enamel cot wanted, high sides and mattress. Box 8432, Colonist.

DON'T hesitate—Phone 3406 if you have any furniture you wish to dispose of. Our representative will call and offer current prices. Island Exchange, 738 Fort St.

GENTLEMEN'S discarded clothing bought. Best prices paid. We call. Shaw & Co., 738 Fort Street. Phone 401.

GET cash for your men's discarded clothing, shoes, etc. Four doors above Blanshard, 808 Fort Street, or phone 8480.

HIGHEST cash prices paid for diamonds and old jewelry at Aaronson's, 581 Johnson Street. Phone 726. Will call at any address.

MRS. JOWITT, 381 Fort, buys and sells ladies', gents' and children's clothing, jewelry, silver, china. Special—Gents' suits wanted. Phone 3134.

OLD bicycles and parts, in any condition. Victory Cycle Works. Phone 783. 581 Johnson Street. Call any address.

PHONE 6136—WE PAY BEST PRICES for bottles, rags, tools, stoves, furniture, or anything else you wish to dispose of. We call anywhere, any time. Try us.

VICTORIA JUNK AGENCY CO.
We Buy Junk
1315 Wharf Street Phone 1884

RAGS, bottles, furniture, old clothes, junk, etc. Best prices. Phone 5078L.

WANTED—Light express wagon in good condition. Phone 4716R.

WANTED, privately, good furniture for dining-room, parlor and bedroom, or separate pieces. Box 8133, Colonist.

WANTED—Hand concrete mixer, in good order. State particulars and lowest cash price to Box 8387, Colonist.

47 ROOM AND BOARD

AT 1144 Rockland Avenue—Comfortable room, and board near car, central, moderate. Phone 2336L.

ABERDEEN Hotel, 841 McClure—Transient and residential; central, garden; running water in rooms, reasonable rates. Phone 1018O.

AT Firwood Lodge, 808 Cook Street, first class board residence. Phone 1188.

AT "Norfolk House," 708 Cook, central, near carline, comfortable room and board for young business people. Terms reasonable. Phone 6782Y.

A COMFORTABLE furnished room; refined home, within walking distance, Fairfield. Phone 5701L.

BON-ACCORD, 845 Princess, board residence, close in; moderate. Phone 4888.

COMFORTABLE room and board; furnace, close in, reasonable rates. 1054 McClure. Phone 1050X.

CHERRY Bank—Centrally located, room and board. 818 McClure.

FURNISHED bedroom, with three-piece bathroom, suitable for bed-sitting room, breakfast, sunny outlook, garage, delightful neighborhood, close to two street cars and within ten minutes' walk of town. Phone 2030.

JAMES BAY HOTEL—Special Winter rates with full board. Table d'hote. Hot and cold water in all rooms, private and public baths, hot water heat, lounges, music and card rooms, open fireplaces. Excellent food, with every comfort and courtesy. Four blocks from P.O., 3 from carline, 1 from Beacon Hill Park and 3 blocks to sea. Manager, 570 Government Street. Phone 5884.

47 ROOM AND BOARD (Continued)

GLENSHIEL HOTEL offers reduced monthly rates for permanent Winter guests on the American plan. Phone 1267.

OCEAN View, 1480 Dallas Road—Comfortable rooms and board. Phone 7567X.

ROOM and breakfast, very comfortable house, gentlemen preferred. 803 Quebec Street. Ascroft.

ROOM and board, suitable for two friends or married couple. Apply 41 Menzies Street.

ROOM and board, in refined modern suburban home, charges moderate. Phone 5773R.

1030 SOUTHGATE—Select room and board. Close to car, city. Phone 3675L.

48 ROOM AND BOARD WANTED

WANTED—Sunny room on ground floor of house with garden, and simple meals, for convalescent lady, in quiet district. State terms, Box 8501, Colonist.

49 FURNISHED ROOMS TO RENT

AT 1034 Rockland (near Vancouver), comfortable sunny room, fireplace, $3 week.

AT 147 Kingston Street, clean comfortable rooms, housekeeping facilities if desired; garage, or furnished flat, close in. 5885L.

CECIL HOTEL
1325 BLANSHARD STREET

BRIGHT, comfortable modern rooms at reasonable rates. Phone 1318O.

CLOSE James Bay Hotel, 583 Toronto—Select rooms, kitchenette, fireplace, furnace, garage. 5008Y.

COMFORTABLE room in private home (Fairfield), breakfast optional. Phone 1116Y.

FURNISHED room, with or without housekeeping privileges, furnace, close to town; business lady or gentlemen. Phone 5322L.

HOTEL BRUNSWICK—Under new management. Clean, comfortable rooms, $3 week and up; housekeeping rooms. Douglas and Yates. Phone 5070.

RITZ HOTEL—710 Fort Street. Fully modern, cosy rooms; central; elevator; rates from $1.00. Phone 51.

51 HOUSEKEEPING ROOMS TO RENT

AT 813 Cook Street—Comfortable light housekeeping rooms. Phone 5885L.

AT 233 Menzies—Comfortably furnished housekeeping rooms, furnace, from $2.50 weekly. 6088L.

AT 754 Humboldt, a large furnished housekeeping room, $3 week. Gas. Also a two-roomed suite, $4.

BRIGHTON Lodge—Newly fitted, from $12 monthly, including gas for cooking, phone, etc. Mrs. Whitby, 1143 Rockland. Phone 5887L.

BLACKPOOL LODGE—Mrs. Potter, 213 Dallas, facing sea. No objection to children.

BEVERLEY Bldg., 754 Yates St. Choose your warm Winter home now. Unlimited hot water, light, elevator, gas. Managed by Jas. A. Griffith. Phone 5385.

COMFORTABLE well furnished housekeeping rooms, furnace heat. 523 Michigan Street.

DELHI HOTEL—Housekeeping and single rooms. 817 Yates St. Mrs. Shelton.

MODERATE-PRICE housekeeping rooms; pleasant locality; 343 Michigan Street. Phone 2851X.

51A FURNISHED

AT 518 MICHIGAN—Clean, comfortable housekeeping rooms. Telephone 3148.

AT Tenjore Lodge—Housekeeping privileges; facing south; reasonable. 840 Fairfield. Phone 5053X.

CLEAN, furnished housekeeping rooms, flats, cabins; $8 a month up. 1058 Hillside.

FOR Rent—Furnished suite and housekeeping rooms, 510 Cook Street. Phone 4138R.

QUIET, refined housekeeping rooms for business girls only, in centre of city. New furniture and all rooms just been redecorated, and every modern convenience installed. For appointment to inspect and terms, apply first to Colonist Box No. 8427.

1 AND 2-ROOMED housekeeping suites to rent, furnished. 327 Pandora Ave.

51B UNFURNISHED

EXCELLENT, warm, bright, newly decorated rooms, brick house; two blocks centre city. 1020 Yates.

53 FLATS AND APARTMENTS TO RENT

COR. OSCAR and Moss Sts.—3 rooms, with bath and pantry $22.50
85 Ontario St.—2-room suite 3.00
P. R. BROWN & SONS, LTD.
1112 Broad Street Phone 1073

ARGYLE Court, 424 Linden Avenue, furnished or unfurnished suites; facing south.

AT Island Apartments, 3515 Douglas St., bright, modern suites, furnished and unfurnished.

AT Olympic, corner Cook and May, comfortably furnished 2-room suite, every convenience.

AT Normandie Apartments, Cook and Humboldt—Furnished and unfurnished suites.

BOARD and room for business people; also furnished suites. 848 Simcoe. 5364R.

BELWIL Apartments—Cosy; 3, 2 and single-room suites, moderate. Phone 3884O.

BROADWAY Apartments, 448 Superior, near Parliament Buildings—Attractive, modern, furnished, unfurnished suites.

BELLEVUE COURT, Oak Bay—Victoria's best residential apartments, near beach, car line and golf links; large two-room furnished suites with both and electric kitchenettes; steam heat; unequalled for temporary or permanent residence; new management, improved service; $60 to $30. Phone 2785.

BEACON Hill Apartments, 481 Vancouver—Furnished suite, bright, attractive, every convenience; near Beacon Hill Park.

CARLTON Apartments, 711 Pandora Ave.—Suites, housekeeping rooms. Transients, $1.00 up. 3533O.

COMPLETELY furnished flats, private bath and dressing-rooms, linen, garage. Mt. Douglas Apartments, Oak Bay Junction. Phone 873.

CYN-DO-MYR—Largest and best-furnished apartments in the city; garage. 425 Michigan St. Phone 7452L.

DEVONSHIRE HOUSE caters specially to business and professional women. Kitchenettes on each floor convenient for light housekeeping; hot and cold water in every room.

FIELD Apartments—To rent, furnished four-room suite, everything modern. Phone 1586O.

FOR rent, three-roomed suite, unfurnished. All conveniences, private entrance, $12 including water. 843 John Street, off Government Street. Phone 7412R.

KAMPTON—823 Michigan. Comfortably furnished rooms with board if desired. Phone 5088.

LADY wishes to meet party willing to share expense of four-room flat for four months November 1st, or would sub-rent whole flat to responsible party. Phone 8281R.

STANLEY Apartments, Linden Ave. Well heated, sunny suite, furnished or unfurnished.

ST. HELEN'S, 828 Courtney Street (opposite Cathedral)—Housekeeping rooms and apartments. Rooms for transients. Phone 5981O.

THE Grange, 850 Linden Ave.—Furnished suites, ground floor, other smaller suites. Phone 2189.

THE KENSINGTON, 819½ Pandora Ave. Suite for rent. Phone 5103O. Adults only.

THREE-ROOM suite, also single room, immediate possession. 5520 Cook. Phone 3110R.

THREE-ROOM suite to rent, sunny rooms; close in; low rent. Phone 4131.

54 FLATS AND APARTMENTS WANTED

WANTED, unfurnished apartment, three rooms, with kitchenette, bathroom and garage, ground floor. Box 8474, Colonist.

55 FURNISHED HOUSES TO RENT

Victor St., 5 rooms $28.50
Elgin Rd., Oak Bay, 7 rooms 50.00
Monterey Ave., 8 rooms 50.00
P. R. BROWN & SONS, LTD.
1112 Broad Street Phone 1076

A 6-ROOMED house, five minutes from the Empress. Vacant for six months. Phone 7525L.

55 FURNISHED HOUSES TO RENT (Continued)

AT Cadboro Bay, near Uplands—Comfortably furnished cottages, low rent; facing sea. Phone 3287R1, after 6.

A FURNISHED self-contained three-room apartment, $40.00; two bedrooms and kitchen, $35.00; kitchen and bedroom, $30.00. Every convenience. Close to High School. 1881 Pandora, between 2 and 3 p.m. Phone 6708L mornings.

COMPLETELY furnished, nine rooms, two baths, hot water heated, $75. 538 Bank Street. Phone 3128Y.

CLEAN, comfortably furnished house of 3 rooms and bath. Apply 303 Langford Street, Victoria West.

CLEAN, comfortable, modern 4-room bungalow, south Oak Bay Ave., open fire, nicely furnished, garage, immediate possession, $32.50. Very cosy attractive four-room bungalow, Foul Bay district, close to sea, good location, excellent condition, fully furnished; to responsible tenant, $43. Semi-bungalow, Cadboro Bay waterfront, open fire, good location, garage, $32. Nicely furnished apartment, close in, $38. H. Amphlett, 212 Union Bldg. Phone 5800.

FURNISHED dwelling, 7 rooms, with garage, in Oak Bay. Rent $33. Apply Beaumont Boggs & Co., Ltd., 320 Broughton Street.

FAIRFIELD—Nearly new 4-roomed bungalow, furnace; garage. Oak Bay—Comfortable house, 5 living rooms, kitchen, pantry; upstairs 3 bedrooms and den, bathroom. Marchant. Phone 2674. 111 Pemberton Building.

HOUSES, furnished and unfurnished, for rent or for sale on easy terms. Fred M. Russell, 1012 Broad Street. Phone 4336.

TO Let or For Sale—6-roomed house with furnace and furniture. 884 Devonshire Road, Esquimalt.

5-ROOM home, furnished, Oak Bay. Rent $40. Apply Beaumont Boggs & Co., Ltd., 320 Broughton Street.

FOR RENT FURNISHED
Six-roomed house in high part of Fairfield.
$50.00
WISE & CO., LTD.
108 Pemberton Building Phone 2341

8 ROOMS, hot water heating, gas range, $75. 4 rooms and sleeping porch, modern, near sea, $43. 3 rooms and 1 acre, Cadboro Bay, $30. G. C. Howell, 103 Pemberton Bldg.

8 ROOM, fully furnished, fully modern, hot water heated house, close in, in a select neighborhood, complete, with garage, $83 per month. F. F. Higgs, 203 Pemberton Building.

56 UNFURNISHED HOUSES TO RENT

PEMBERTON & SON

ALBINA Street, 4-room modern bungalow, good condition, $13. Grant St., 6-room modern house, furnace, $23. Grafton Street, Esquimalt, 5 rooms, $17.50. Redfern Street, 8 rooms, $13. Beach Drive, 7 rooms and sleeping porch, $30. Graham Street, 8 rooms, $15.

325 Fort St. Victoria, B.C. Phone 388

324 Ellery St., 5 rooms and garage	$18.00
1740 Coronation Ave., 5 rooms, fully modern	50.00
833 Cornwall St., 3 rooms, possession October 20	30.00
323 Ellice St., 4 rooms	11.50
620 Dunedin St., 5 rooms	25.00
271 Superior St., 8 rooms; possession October 17	28.30
954 Newport Ave., 8 rooms	47.50
1786 Leighton Road, 5 rooms	27.50
102 Wilson St., 3 rooms	18.00
337 Pine St., 4 rooms	10.00
334 Niagara St., 3 rooms	11.00
2376 Prior St., 3 rooms	22.30
804 Burnside Rd., 6 rooms	21.50
332 Mears St., 3 rooms	10.30
724 Vancouver St., 6 rooms, possession October 7	13.00

P. R. BROWN & SONS, LTD.
1112 Broad Street Phone 1076

CLEAN 4-room cottage, bath, $13. Information, Barber Shop, 1217 Broad St.

FOR Rent—A splendid home. High location, Belmont Avenue, 8 rooms, hardwood floors, garage. R. G. Christy & Co., Ltd., Pemberton Bldg.

FIVE-ROOMED modern bungalow, Fifth Street. Rent $20. Phone 1888.

FOR Rent—2504 Blanshard Street, $15 per month. Nice and clean. Phone 5782R.

HOUSE for rent; vacant October 13. 337 Bay Street. Phone 1311L.

HOUSE, 10 rooms, 4 acres land, at Cadboro Bay. Box 8331, Colonist.

MODERN cottage with all conveniences; also apartment. Phone 5881.

SIX-ROOM modern house, Foul Bay district; furnace; garage; good condition; $30. Six-room house, modern, open fire, pipeless furnace, 3 bedrooms, good condition, close to lumber mills, $25. Six-room house, modern; near Jubilee Hospital; furnace, garage, $23. H. Amphlett, 515 Union Bldg. Phone 5800.

TO Rent—$30—6-roomed modern house, 1411 Mitchell Street; newly decorated. Phone 5583X.

UNFURNISHED houses for rent. Brett & Ker, Ltd., corner Government and View Streets.

UNFURNISHED house, 5 rooms, one floor, modern. Garage. Good locality, near car and bus, $30. Phone 8002R.

3-ROOMED house, bath, $10. Apply 176 Dapplin, Douglas car. Phone 4377R.

7-ROOM dwelling within five miles city; 35 acres land, of which 10 cultivated. Stream of water. Rent $15. Apply Beaumont Boggs & Co., Ltd., 320 Broughton Street.

57 WANTED TO RENT—FURNISHED HOUSES

WANTED—Listings of furnished houses for rent. Every care and attention given. Brett & Ker, Ltd., corner Government and View Streets. Phone 135.

58 WANTED TO RENT—UNFURNISHED HOUSES

WANTED this week on lease if possible, a good house with three bedrooms, unfurnished. Any district considered. Reliable tenant. Goodlake & Webb, 1008 Broad Street. Phone 3203.

WANTED—Listings of unfurnished houses for rent, in all localities. Brett & Ker, Ltd., corner Government and View Streets. Phone 132.

WANTED to rent, by October 31, house or bungalow, 3 or 4 rooms, modern, district between Fairfield Road and Rockland Ave. Phone 1802. A. M. D. Fairbairn.

WANTED—Immediately, 5 or 6-roomed furnished or unfurnished houses, Esquimalt preferred. A. N. Bagion, 110 Pemberton Bldg.

61 SUMMER RESORTS

61B HOTELS

BELVEDERE SOOKE HARBOR HOTEL. Country appeals to sportsman, fisherman, historian, geologist, artist, mountaineer, or seeker after rest and recreation. Twenty-one miles from Victoria. Reached by C.N.R. Motor coach or automobile. $5 per day, inclusive. Under new ownership and management, Messrs. Robillard Bros.

GROSVENOR House, Port Washington, Pender Island, B.C. Boating, bathing, fishing and tennis. Terms moderate. Apply Mrs. Logan.

63 POULTRY AND LIVESTOCK

63A POULTRY AND SUPPLIES

FOR Sale—Splendid R. I. Red breeding cockerels, also a few yearling hens. P. N. Welch, Langford Station, V.I. Phone Belmont 83X.

FOR Sale—Pedigree New Zealand Red rabbits. Jackson, Langford, V.I.

FOR Sale, 1924 Star touring. Phone 7818L1.

BEST prices paid for poultry. Seaview Poultry Farm, 425 Dallas Rd. Phone 1886.

PULLETS for sale or exchange for old hens. Registered bulldogs, cheap. John Dey, 638 Carmorant. Phone 1368.

70 WHITE Wyandotte pullets, Solly strain, starting to lay. Apply 1484 Finlayson Avenue.

63B HORSES

HORSE for sale, 2 buggies, 2 sets of harness, cheap. Apply T. Odgers, Holland Ave.

63C CATTLE

FOR sale, registered Jersey bull, four years old, young pigs, seven weeks old, Yorkshire and Berkshire cross, also several brood sows. Mrs. Wither, Cobble Hill.

REGISTERED Jersey bull for sale, 3 years old, quiet. Phone 3427L1.

A Mart for Busy Readers--House and Business Property for Sale and Exchange

63 POULTRY AND LIVESTOCK
(Continued)

63E GOATS

AT stud, purebred bucks, Saanen, Toggenburg and Nubians, all hornless; does fetched at reasonable rates. Tyler's Goat Dairy, Lake Hill. Phone 6556R1.

63F DOGS

ENGLISH Retriever puppies, over 6 months old, part broke for birds and ducks; ready to hunt now. Price and particulars, H. Stokes, R.M.D. No. 1, Royal Oak. Phone Colquitz 57M.

FOR Sale, pedigree English bulldog (male). Reg. No. 51730. Phone 2483.

FOR Sale—Two well-bred pointer pups, 9 months. Phone 6813L.

FOR Sale—Thoroughbred Gordon setter dog; good hunter. Apply 1600 Gladstone Ave. Phone 4706L.

FOR Sale—Gordon setter dog, well broken; any trial given. Phone 6731R2.

GORDON setter pups for sale. Phone 7745Y.

63X MISCELLANEOUS

CANARY and cage, $6; good singer. Phone 6167X.

65 AUTOMOBILES

65A FOR SALE

ACCESSORY SALE

Our large stock of accessories must go. We require the space for showrooms, as we have taken a new car agency.

At the prices we have put on our accessories they are selling like wildfire.

Come early and get real bargains.

MASTERS MOTOR CO., LTD.
915 Yates Street (Corner of Quadra)
Phone 372

B.C. MOTOR EXCHANGE, LTD.
SAVE YOUR MONEY

DON'T buy elsewhere first, then kick yourself. Buy here first and save the kick. Call in and we will gladly furnish references from someone in your district. If money is any object in your young life, you will eventually deal with us. Why not now?

1918 FORD Touring. Hassler shocks, licence, splendid motor. Full price, as is $30.55
GRAY-DORT. Bargain. 2 new tires, good motor, etc. $120.00
1924-5 FORD Sedan. Run only 6,000 miles. In brand new condition $590.00
1926-6 McLAUGHLIN Master 6 Special. A bargain for $600.00
McLAUGHLIN Master 6. In great shape, for $625.00
1921 HUPMOBILE. The real unadulterated hard-to-get kind $600.00
CADILLAC Model 57 Touring. A car you'd buy if you had studied cars for years. Only $500.00
1921 CHEVROLET Touring. The third most beautiful car in Victoria $150.00
LATE Model OVERLAND Sedan 4-Door. Driven only by a lady—she had a lazy husband $675.00
FORD Coupe, fully equipped, $235. Another for $250. A Ford Sedan for $675.00
NASH 4-Passenger Coupe. Really a wonderful car $850.00
McLAUGHLIN 6-Passenger Coupe. 36 x 6 tires and all modern conveniences $600.00
McLAUGHLIN Roadster, E-44 .... $200.00

We accept pianos, mortgages, diamonds, mining stock, etc., etc., in trade for cars.

After many requests from our friends, we have decided to open up our repair shop, consisting of engine reboring, welding, painting, top and trimming, body building, electrical work, with a specialist in each department.

If you want to sell your car see our official appraiser. Auto contracts refinanced. We repair loose wheels while you wait. Parts: Wheels, axles, tires, gears, tops, batteries, radiators, lights, for all makes of cars.

Terms. Trades

B.C. MOTOR EXCHANGE, LIMITED
1060 Fort Street Phone 443

SPECIALS IN CLOSED CARS
Late models and carrying our guarantee

OVERLAND FOUR-DOOR SEDAN, very little used $975
REO SEDAN; completely equipped. A wonderful buy at $1800
PAIGE SEDAN. We strongly recommend this car $1850
JEWITT COACH, at the extremely low price of $1100
1926 CHEVROLET FOUR-DOOR SEDAN, spare tire, bumper and licence. This car is as good as new $1050
1926 ESSEX COACH; fully equipped $975

We have a good selection of others. Call in and see them. Easy terms.

EVE BROS., LTD.
Paige Jewitt Chandler Cleveland
Fort, at Quadra Phone 2562

USED CARS

1924 HUPMOBILE—This car has had the best care of any used one in the city; in fact, you cannot tell it from a new one. We can so confidently recommend it that we are prepared to give a new car guarantee. It has every accessory possible. Don't fail to see this bargain at $1075

1921 McLAUGHLIN MASTER SIX—Looks and runs as good as new. Anyone contemplating the purchase of a good six should see this one at $650

1924 FORD touring; splendid tires, shock absorbers, speedometer, automatic windshield cleaner, foot accelerator. Car has had the best of care, and runs and looks like new $385

McRAE-MELDRAM MOTORS
530 Yates St. Phone 1093
Oakland and Pontiac

ANOTHER bargain list—Ford touring 1923, real good appearance, runs good and lots of power, $100. Maxwell 1918 touring, cheap transportation, good rubber and mechanically o.k., $185. Hudson 1920 super six 7-passenger, rubber nearly new, runs like a Hudson should, $600. Buick 1916 4-cylinder delivery, self starter. A real reliable job, $100. Ford chassis, $20. Excelsior motorcycle as is, only $7.50. Parts of all kinds for all makes of cars cheap. W. Frank Cameron, Auto Wrecking, 945-553 View St. Phone 1055.

CADILLAC 7-pass. sedan, model 59, $850. Hudson Super Six sedan, model 11, $850. Cadillac sedan, model 50, $450. Lexington sedan, $450. Hudson Super Six, new paint, $375. Overland 90, $150. Gray-Dort, 1920, $100. Fords from $85 and up. TRUCKS—3½-ton Diamond T, 2½-ton Packard, 6½-ton G.M.C., 3-ton G.M.C., 6 Maxwell truck, with Continental motor, $100. Second-hand parts for all makes of trucks.

CLARKE'S SERVICE GARAGE
6717 Cook Street

CADILLAC 8, model 56, glass enclosure, seven-passenger, in first-class condition, new tires, $1,050. Studebaker Special Six, new paint, overhauled, $650. Hudson Super Six Coupe, new tires, shock-absorbers, overhauled, $475. No finance fees charged. Terms and trades.

PARTS PARTS PARTS
For Cadillac 8, Buick, Hudson Super, Dodge, Reo Speed Wagon, Big 6 Studebaker, Nash, Dort, Hupp, Maxwell, Overland, B.G. Chev., and a thousand others.

PACIFIC AUTO WRECKING CO.
941 View St. Phone 3260
ASK FOR MR. JUNKIE

1924 STAR Touring $550
1924 OVERLAND Touring $425
Late model DODGE, in first-class shape $900
CHEVROLET Touring $275
FORD 1-Ton Truck $150

Moon and Diana Sales
ERNIE HILL'S GARAGE
925 View Street Phone 6776

FORD Sedan for sale; fine condition. Phone 7017R1.

FORD bug, in first-class running order, $100. P.O. Box 481.

FORD, 1918, good rubber, in good running order, $75 cash. 2704 Quadra St.

FOR Sale—1924 model Dodge screen delivery truck, perfect condition. Phone 1740.

FEDERAL 6½-ton chassis, $500. Ford, 1920, Ruckstell, oversize cords, good body, $475. Republic 1-ton, solid tires, $500. Maxwell 1-ton, furniture body, $500. Grant 1-ton, pneumatics, $250. Cameron Motor Co.

REAL bargains in used cars. We have too many cars and intend to dispose of some quickly. Star Construction Company, Ltd. Books.

SNAP—Ford touring, splendid order, $75, including licence. Owner, Box 5404, Colonist.

65 AUTOMOBILES
(Continued)

ACCESSORY SALE

Horns, new Auto-Voice; reg. $5 .... $4.50
Spark Plugs; reg. 60c; now 35c
Socket Wrench Sets, now 65c
Repair Kits for Tubes, now 65c
Bulldog Accelerators, now $1.25
Rubber Mats; reg. 50c; now 10c
Chev. Radiator Caps, reg. $1 .... 35c
Globes 6, 8, $4 .... 5c
Drum Side Lamps, reg. $3.50 pair $2.00
Tire Covers, many sizes, reg. to $5 .... $1
Carburetor Adjuster, Ford; reg. $1.00 .... 70c
Chain and Lock for Spare Tire, reg. $1.35 .... 80c
Valve Lifters 10c
U.L.F. Polish; reg. 75c 50c
Battery Testers, reg. $1.35 .... $1
Felt Gaskets, Ford; reg. $1 set 15c
Ford Fan Belts 25c
Windshield Cleaners 35c
Luggage Carriers, reg. $3 .... $1.75
Jacks, reg. $3.85 .... $1.55
Radiator Wings, reg. $1.00 .... 60c
Ford Cutouts, reg. $2.25 .... $1.40
Valve Grinding Paste; reg. 60c 40c
Dash Lamps; reg. $1 .... 50c
Stop Lamps, reg. $4 .... $0.75
Transmission Lining; reg. $1.50 .... 50c
Blue Lamps, 30c and 40c
Radiator Stop-Leak; reg. 75c 35c
Stop Lamps; reg. $6 .... $2
Gasoline Gauge, 1926 Fords, reg. $6.50 .... $1.75
Ford Drum Tire Covers; reg. $3.65 .... $2.50
Tire Cement; reg. 10c 5c
Champion and A.C. Spark Plugs 55c
Clocks; reg. $3.50 .... $2.50
1 Pair Aluminum Step Plates, Chev. $2.50
Tappet Silencers for Chev.; reg. $1.55 .... 50c

Many Other Bargains at Unheard-of Prices.

MASTERS MOTOR CO., LTD.
915 Yates Street (Corner of Quadra)
Phone 372

USED CARS AT DRASTIC REDUCTIONS

We have made substantial reduction in the price of every one of our reconditioned used cars. This reduction is no ordinary cut—it represents a genuine cash sacrifice of from $50 to $250.

Naturally, this extraordinary sale spells opportunity for those who buy now. We will arrange terms on any car to suit the buyer's convenience. See these.

FORD SEDAN. Sale price $375
CHEVROLET SEDAN. Sale price $775
CHEVROLET TOURING. Sale price $300
CADILLAC TOURING. Sale price $400
LEXINGTON TOURING. Sale price $475
NASH TOURING. Like new $1300
McLAUGHLIN TOURING. Like new $1500
OLDSMOBILE TOURING. Sale price $700
STAR TOURING. Sale price $600

BEGG MOTOR CO., LTD.
Yates and Quadra Streets

WE ARE SELLING USED McLAUGHLIN CARS AT THE FOLLOWING PRICES. YOU KNOW THEY ARE IN GOOD CONDITION, BECAUSE H. A. DAVIE, LTD., SAY SO. EVERY ONE WILL GIVE YEARS OF SATISFACTORY SERVICE

$225
$300
$350
$400
$500
$550
$700
$750

Assortment of Other Makes
All on "Easy-to-Meet" Terms

H. A. DAVIE, LTD.
McLaughlin-Buick Agency
900 Yates Street Phone 6000
Open Evenings
Vibrationless Beyond Belief—The 1927 McLaughlin-Buick

A FEW EXAMPLES OF OUR USED CAR VALUES
Terms or Trades

STUDEBAKER Six Touring. Good tires, mechanically good, roomy body. A great car for hunting or for reliable family use $100
DODGE Touring. Someone should jump at this one $145
OLDSMOBILE Touring. A beauty. Aircraft type motor. It's a shame to give it away at $485
McLAUGHLIN 1926 Master Six Touring. A beauty. In a nice two-tone finish. This car is easily worth $1,000. We are going to offer this one for $765
STUDEBAKER Special, 1923. Tires new, and and we consider it the best six-cylinder touring value in the city at $785
STAR Sedan, last-year model. Cost new about $1,775, and it has only run a few thousand miles. Trade in your Star Touring $875
OVERLAND Light 4. Economical, and in fine shape $185
BRISCOE Touring. From the original owner who has taken care of it like a member of the family. Come in and see it $245
OVERLAND 90 Touring. A car that will get you there $155
HARLEY-DAVIDSON Motorcycle. Electrically equipped $135

A. W. CARTER
Hudson Super-Six and Essex Motor Cars
The Time-Proven Sixes
Corner Gordon and Courtney

JAMESON MOTORS LIMITED
RED TAG
GUARANTEED USED CARS ARE BETTER

Because they are thoroughly reconditioned by our mechanical staff before being sold, therefore they are Red Tag cars, which means the purchaser is protected the same as in buying a new car, and in addition we guarantee 5,000 miles on tires within one year and 12 months on battery. Come in to see the values we offer.

STUDEBAKER SPECIAL SIX TOURING (Red Tag), which cannot be detected from a new car in looks or running, balloon tires, for $1195

STUDEBAKER SPECIAL SIX 4-passenger (Red Tag) Victoria Coupe, in excellent shape, for only $795

STUDEBAKER SPECIAL SIX TOURING (Red Tag), newly refinished in Duco. The best buy in city, for only $495

JEWETT 4-DOOR DE LUXE SEDAN, 1924 model, in A1 condition. Privately owned car, for $1495

JAMESON MOTORS, LTD.
740 Broughton St. Phone 2246

1918 BUICK Seven-Passenger Touring. Been privately owned and has had the best of care. 6 spare tires and rims. Special curtains. A bargain at $400.

CONSOLIDATED MOTORS (Victoria), Ltd.
865 Yates Street Phone 3176
Open Evenings 7 Till 9

1920 6-PASSENGER Buick, in first-class condition, extras, $950. Pacific Garage, 941 View Street. Phone 6206.

65 AUTOMOBILES
(Continued)

REAL VALUES IN GUARANTEED USED CARS

TOURING car, in good running order, good tires $50
TOURING car, A1 mechanical condition, new paint $165
TOURING car, mechanically good, finish like new, shock-absorbers, speedometer, five tires, many other accessories $240
1922 TOURING car, overhauled, good paint, rubber and battery $260
1925 TOURING, with new paint, carrying a three months' guarantee; five cord tires. A real snap at $415
1926 TOURING car (turned in on a sedan), with new car guarantee; five full balloon tires. For quick sale at $535
1925 COUPE with snubbers, speedometer, rear-view mirror, windshield wiper, new paint, five balloon tires. A snap at $535
1926 COUPE, finished in grey lacquer, with five balloon tires, can be bought for $645
1924 TUDOR SEDAN, mechanically perfect, finished in moleskin color $498
1926 TUDOR SEDAN, with a new car guarantee, finish the same as new, mechanically couldn't be better; five practically new tires; battery guaranteed for one year; now $575
1924 FORDOR SEDAN, completely overhauled, with five practically new tires, many accessories. A bargain this week-end for $550
LIGHT DELIVERY with 1925 motor, new paint; guaranteed in A1 shape for $185
1924 Canopy-Top DELIVERY, privately owned and given the best of care, with good tires. A real bargain at $345
TRUCK, in A1 mechanical condition, with a capacity of 1½-ton load, good body and cab, can be purchased for $100
1925 TRUCK CHASSIS, with new truck guarantee. Special $325
CHEVROLET Baby Grand Touring car. Saturday only $135
1921 OVERLAND Touring, runs well. Special Saturday $135

TERMS ARRANGED ON APPLICATION. TRADES ACCEPTED.

500 Victorians have purchased used cars from us this year.

PURCHASERS' GUARANTEE—Thirty days against defects, ten days' free service. All our cars are reconditioned, passed through and inspected by our shop and our electrical dept. Purchasers have the option of applying their deposit on any other new or used car within ten days of purchase, if not satisfied.

"The House With a Definite Policy"
NATIONAL MOTOR CO., LTD.
Authorized Ford Dealers
861 Yates Street
Phone 4900 Victoria, B.C.

USED CARS OF MERIT

CHANDLER 7-PASS. SEDAN, 1924 .... $1985
DODGE COUPE, 1923 .... $785
NASH TOURING, 1921 .... $885
WILLYS-KNIGHT TOURING, 1920 .... $2750
DURANT TOURING, 1920 .... $885
MAXWELL COACH, 1924 .... $985
CHEVROLET SUPERIOR TOURING, 1924 .... $435
OVERLAND "91" TOURING, 1924 .... $435
WILLYS-KNIGHT 1923 TOURING $850
DURANT 6-PASS. TOURING $885
CHEVROLET "490" TOURING, 1921 .... $255
OVERLAND "91" TOURING, 1921 .... $460
DURANT 1924 TOURING $690

THOS. PLIMLEY, LTD.
Broughton Street Victoria, B.C.
Phone 687

1923 DODGE BROTHERS' COUPE. This car has been repainted and thoroughly overhauled. Many thousands of miles of Dodge Brothers' dependable service at $800. Late model Ford Coupe, with many extras, condition like new, at $600.

A. E. HUMPHRIES MOTORS, LTD.
520 Yates Street Phone 975

69 BUSINESS OPPORTUNITIES

FOR Sale—Semple's Hall and large lot. Building slightly damaged by fire. No reasonable offer refused. For appointment to see same phone 9810L, or by mail to 400 Edwards Street.

OPPORTUNITY for investment $1,250, ground floor business proposition. Unique profitable features. Interview. Write Box 1211, Postoffice, Victoria.

$350—RESTAURANT right in the Industrial Section, doing profitable trade and capable of big development.

$1,400—SMARTEST and most attractive close-in business in the city; groceries, candies, tobacco, cigars and papers, all cash trade of $20 a day. Positively reliable.

$1,000 — WELL-EQUIPPED garage, good location, low rent. Full investigation invited.

$2,000—GROCERIES, close in; well established; splendid family trade.

$26,000—MODERN apartment block, always full; paying well. Will trade for property in Winnipeg, Saskatoon or other good Prairie points.

HARRY AMPHLETT
312 Union Building Phone 5500

$5000-$8000

For a party with from $5,000 to $8,000 available capital we can offer an excellent business proposition. Money fully secured. Will stand the strictest investigation.

ALFRED CARMICHAEL & CO., LTD.
Fort, at Broad Phone 5500

12% ON money invested. If interested, apply quickly, Box 6401, Colonist.

69A AGENTS' OFFERINGS

$1500 FOR a thriving business handling farm produce, dairy and poultry supplies, with a stall in the market; large connection; full equipment and a good stock make this a very desirable proposition. F. F. Higgs, 905 Pemberton Building.

69B RETAIL STORES

A NICE little business on a good close-in corner. Candies, soft drinks, tobacco, etc., for sale at a very moderate price. Low rent, with or without living quarters. Full particulars from Robert Grubb & Co., 1112 Government Street.

69C HOTELS, APARTMENTS, ROOMING HOUSES

WE have several well-located, first-class apartment and rooming houses, paying well, at attractive prices, on lease or freehold. Get full particulars. Bagshawe & Co.

69D RESTAURANTS

THE restaurant business known as Tighe & Wheeler's, Yates Street, for sale as a going concern, a bargain at $850. Apply B.C. Land & Investment Agency, Ltd., 922 Government Street.

70 BOATS AND LAUNCHES

ARMSTRONG BROS.—Marine ways, expert machinists. 124 Kingston Street. Phone 7996.

EVINRUDE motors. Let us demonstrate the new 1926 Sport Twin for you. Dual ignition. E. B. Mervin & Co., 610 Johnson Street, Victoria.

WANTED, motor boat. Will exchange good building lot for same. Box 5409 Colonist.

71 BUSINESS DIRECTORY

AUTO RADIATORS AND FENDERS

AUTO Radiator and Fender Specialists. Workmanship that cannot be excelled. BURGESS BROS. 1901 Government Street. Phone 9287

BUILDERS AND CARPENTERS

ANYTHING in building or repairs. Phone 2753. Roofing a specialty. T. Thirkell.

BUILDING or repairs attended to. C. McMillan. Phone 1670 or 6124X.

CARPENTER work of any description done. C. H. McMillan. Phone 1670 or 6124X. Prices right.

BATHS

CRYSTAL GARDEN—Sea water bathing; hot sea water and Turkish baths. Phone 3207

> **To Out-of-Town Subscribers**
>
> Out-of-town subscribers who wish to answer advertisements in which only the telephone number of the advertiser is given, may mail their replies to The Colonist, and The Colonist will communicate such replies to the advertiser.

71 BUSINESS DIRECTORY
(Continued)

BRICK AND CEMENT

CHIMNEYS, mantels, boiler work, cement work. Horspool, 303 Davida Avenue, Gorge.

CARPET CLEANING

CARPETERIA CO., 746 Fort Street. Pioneers of Hamilton-Beach system; also repairs, alterations, etc. Phone 6488.

ISLAND Window & Carpet Cleaning Co., 617 Fort St. Phone 6015. W. H. Hughes, proprietor. Hamilton-Beach and shampoo systems. Repairs, alterations, etc. Vacuums for rent.

DYEING

YOUR VERY BEST RUGS—You're afraid to send Oriental rugs to the cleaners. Why, there's nothing to be afraid of when you send them to the City Dye Works, because they will come back to you like new; absolutely unharmed. Telephone 78.

DRYGOODS—WHOLESALE

WHOLESALE DRYGOODS—Turner, Beeton & Co., Ltd., wholesale drygoods importers and manufacturers. Men's furnishings, tents, "Big Horn" Brand Shirts, Overalls. Mail orders attended to.

ENGRAVING

GENERAL engraving, stencil cutter and seal engraver. Geo. Crowther, Green Block, 1216 Broad Street, opposite Colonist.

EXPRESS AND TEAMING

ATTENTION, please! Use Stocker's big van. House removals a specialty. Phone 2460.

DRAYMAN—Joseph Heaney, office at 1006 Wharf Street. Phone 171.

EMBOSSED STATIONERY

PRIVATE STATIONERY embossed in any design or color. The Colonist, Commercial Printing Department. Phone 197.

FURNITURE MOVING

ABOUT furniture moving, packing, shipping or storage, see Jeeves & Lamb Transfer Co. Forwarding and distributors. Cut rates on freight to Eastern points. Office phone 1667. 727 Pandora Avenue.

ABLE MOVERS—Use Stocker's big van. Reasonable rates. Phone 2460.

FLUFF RUGS

HAVE your old carpets remade into lovely soft fluff rugs. Carpeteria Co., 746 Fort Street. Phone 1465.

FIRE INSURANCE

J. R. SAUNDERS, Houses, Furniture and Contents. 1006 Langley Street. Phone 8179.

GLASS

BROKEN windows, leaded glass repaired. H. Burns, 1610 Davie. Phone 6377R.

HATS

FELTS, Panamas, cleaned and reblocked. Fit bobbed heads, ladies and gentlemen. Victoria Hat Factory, 1317 Broad. Phone 6720.

LITHOGRAPHING

LITHOGRAPHING — Lithographing, engraving and embossing. Nothing too large and nothing too small. Your stationery is your advance agent. Our work is unequalled west of Toronto. The Colonist Printing & Publishing Co., Ltd.

LAWN MOWERS

LAWN mowers, filing, grinding. W. Elves & Son, 1420 Broad. Phones 9040, 7260R.

PRINTING

WHY send your printing orders East, when you can get them done better, quicker and at the same price at The Colonist Printing Department.

PLASTERING AND CEMENT WORK

J. ALLEN, Plasterer—Estimates given on plain and ornamental plastering, cement work, repairing, etc. Phone 5606. 2350 Beach Drive.

PATENTS

PATENTS, trade marks, designs, copyrights. Fetherstonhaugh & Co., the old-established firm of patent attorneys. Offices, 1050 Rogers Bldg., Vancouver, B.C.

PUBLIC STENOGRAPHER

MISS PIKE, 611 Jones Bldg. Work strictly confidential. Phones 1808 and 7886R.

TYPEWRITERS

SEE the new "Underwood" portable, with standard keyboard, at our office. United Typewriter Co., Ltd., 706 Fort Street.

THE Remington portable typewriter has the same keyboard as the big machine; no shifting for figures. Is "made in Canada." Remington Typewriter Co. of Canada, Ltd., 614 View Street. Telephone 6556.

TAILORS

LARGEST importers of English and Scotch suitings. P. M. Linklater, 1660 Broad Street.

WOOD AND COAL

DRY fir cordwood, 12-in., 16-in. lengths, $9 cord. Phone 1135.

$7.50 CORD, $4 half, delivered; best cordwood, stove lengths. Stephan. Phone 8130L.

WINDOW CLEANERS

ISLAND WINDOW & CARPET CLEANING CO., 617 Fort Street. Phone 6015. "The Pioneer Firm." Hardwood floors waxed and polished by electric machine. W. H. Hughes, Proprietor.

72 PROFESSIONAL DIRECTORY

BARRISTERS

FOOT & MANZER
Barristers, Solicitors, Notaries, Etc.
Members of Manitoba, Alberta and British Columbia Bars. Phone 910
Bank of Nova Scotia Bldg., Victoria, B.C.

CONVALESCENT HOME

ESQUIMALT Nursing and Convalescent Home, 467 Lampson St. Phone 4080. Special care given to invalids.

CHIROPRACTOR

PAUL C. LONG, D.C., Ph.C., 222 Pemberton Building. Tel. 1133; Res. 4193L.

N. E. FAIRWEATHER, D.C., Spine and Nerve Specialist. Suite 9, Bridgman Bldg. Phone 5193Y.

MEDICAL SWEDISH MASSAGE

SWEDISH massage, mechanical therapeutics, radiant heat, electricity. Osteopathy, Swedish System. Phones 2490, 6610L. O. Bjoresfelt, S.M., 216-17 Pemberton Blk.

MATERNITY HOME

MRS. F. McKENZIE'S Private Maternity Home. Convenient and comfortable. 1005 Davie Street. Phone 3633R.

77 LISTINGS CANCELLED

TO Real Estate Agents—Please cancel listing of my 10½ acres on Shelbourne Street until further notice. Now listed exclusively with Robert Grubb & Co., 1112 Government Street.—G. A. Knight, Cobble Hill.

HOUSES FOR SALE

FIVE-ROOMED house, 2 large lots, fenced. Garage, chicken house, cement walks, six fruit trees. City water and light. Price $1,200, $400 down, $20 a month. Taxes $14 a year. No agents. Box 7300, Colonist.

OWNER offers to sell, at a bargain, semi-bungalow of eight rooms, in Oak Bay. High ground, good view. Strictly modern. Price $2,500, on easy terms, or $2,400 cash. Phone 3469L.

69A AGENTS' OFFERINGS

HOUSES built on instalment plan. Modern homes for sale on easy terms.
D. H. BALE, Contractor
Fort and Stadacona Phone 1140

78 HOUSES FOR SALE
(Continued)

PEMBERTON & SON

WE SPECIALIZE IN OAK BAY

FOUR ROOMS—Living-room, 16x10; two bedrooms and kitchen; sixty-foot lot. This is a new stucco bungalow, close to the golf links and in a good district. Price $3,350.

FIVE ROOMS—Near Golf Links—Drawing-room, 16x14; dining-room opens off drawing-room; two bedrooms. The kitchen has a breakfast alcove. Full basement, concreted, with laundry tubs. Lot 60x60. Good soil. Garage. This house has hardwood floors in the public rooms and hall. Hot air furnace. Built last year in a fashionable district. Price $6,000.

UPLANDS

WE have four very fine residences for sale in this wonderful subdivision, at prices ranging from $17,000 to $30,000. Also complete listings of all lots in Uplands.

PEMBERTON & SON
625 Fort Street Victoria, B.C.
Phone 288
Members Victoria Real Estate Board

FURNISHED HOUSES TO RENT

SEVEN-ROOM semi-bungalow, fully furnished. Two bedrooms upstairs and two down; two bathrooms, two fireplaces, furnace. Beautiful grounds. To reliable tenants at $50 a month.

FIVE ROOMS, furnished; no basement. Good location. $16.

THREE-ROOMED bungalow. We have a very nice Fairfield bungalow of three rooms, fireplace, modern bath and toilet. Large lot; good location; fine garage. Newly painted and redecorated, inside and out. Price, on terms, $6,000.

UP-ISLAND BUSINESS WANTED

WE have a client who wants to buy a business, with a gas station. Would like a few acres along with it, if possible.

GILLESPIE, HART & TODD, LTD.
711 Fort Street

SUPPORT THE NEW CATHEDRAL

AN OAK BAY BUNGALOW
In an
OLD-WORLD GARDEN

CONTAINS 9 rooms, is fully modern and in excellent condition. The owner leaves shortly for the Old Country and will sell either furnished or unfurnished at a SACRIFICE PRICE.

For further particulars apply
R. G. CHRISTY & CO., LTD.
Pemberton Bldg. Victoria, B.C.

COWICHAN STATION, close to station, postoffice, church and Badminton hall. Attractive seven-roomed cottage, with bathroom and up-to-date sanitation; standing in one acre, commanding good view and not overlooked. Price $3,500. May be rented.

C. WALLICH
Real Estate and Insurance Agent
Cowichan Station E. & N. Rly.

NEAR RICHARDSON STREET

COSY bungalow, with reception hall, living-room with fireplace, two bedrooms, and very large kitchen. There is a full cement basement, always dry, good lot, bath and toilet separate. Price only $1,300, with $450 cash.

A. A. MEHAREY
408-9 Sayward Bldg 1307 Douglas St.

CHANCE for Homeseeker — $3,600 for quick sale—Close-in semi-bungalow, 2 bedrooms, living-room, kitchen, pantry and bath downstairs. Upstairs, large room. Hot air furnace. Garage. Half cash handles, balance easy terms. C. S. Marchant, 111 Pemberton Bldg. Phone 3074.

FOR Sale—Semi-bungalow, close in; two bedrooms, living room, kitchen, pantry, bathroom downstairs; large room upstairs. Hot air furnace. Garage. C. S. Marchant, 111 Pemberton Bldg. Phone 3074. Member Real Estate Board.

PHOENIX ASSURANCE CO., LTD.
(London, England)

SEVEN AND SIX-ROOM DWELLINGS AND BOTH GOOD BUYS; TERMS

FAIRFIELD DISTRICT, close to Dallas Road—Seven-room dwelling, in good condition and with all modern conveniences. Lot 50x120. Price $3,750.

JAMES BAY DISTRICT — Six-room modern dwelling, garage, etc., on lot 61x120.

NOTE.—We have exceptionally fine listings of cottages, bungalows and spacious dwellings in all parts of the city and suburbs, also many legitimate bargains in farm properties.

B.C. LAND & INVESTMENT AGENCY, LTD.
922 Government Street Phone 125

HERE GOES A BARGAIN, $3,020. SEVEN-ROOM FULLY MODERN HOME, ON HIGH GROUND. CLOSE TO CENTRAL AND HIGH SCHOOLS. EASY WALK TO TOWN. TERMS. Deep veranda, splendid entrance hall, bright, large living and dining-room, open fireplace; bright, cheerful kitchen; breakfast-room or den of good size, 3 splendid bedrooms and large bathroom upstairs. High, full basement, cement floor. Well placed on large garden lot, all fenced. Absent owner desires immediate action. See us—see the house—you will buy it. TERMS ARRANGED.

VICTORIA REALTY CO.
616 View Street Phone 3030
"RELIABLE REALTORS"

SPECIAL Snap—Just off Fernwood, close to Yates Street—A very attractive 7-roomed residence, consisting of reception-room, dining-room, kitchen and 3 bedrooms, open fireplace, 3-piece bathroom; two-thirds of basement cemented. It would cost $4,500 to build this house today, and we are offering same for $3,650. Cash $1,000 down, balance on easy terms. Why pay rent when you can buy so cheaply? Immediate possession given. H. G. Dalby & Co., 634 View Street, opposite Spencer's.

$1000 WITH $500 down and the balance at $10.50 per month will give possession to a fully furnished home of three rooms with bathroom, pantry and sink. Splendid range, new boiler, good furniture, inlaid linoleum. Clean and neat and ready to occupy.

$3150—BE sure of comfort this Winter. $500 down will give possession to this hot water heated four-room bungalow, with every modern convenience, in tip-top condition. Just outside city and enjoying low taxes. F. F. Higgs, 305 Pemberton Building.

OAK BAY—A seven-room semi-bungalow, ideally situated, close by golf links, sea, private and public schools. The property consists of three lots, with tennis court and double garage. The bungalow has concrete foundation, cement basement, furnace and laundry. Reception-room, very large sitting-room, panelled and beamed; dining-room with built-in features; separate hall to two downstairs bedrooms with bathroom between; Dutch kitchen. Upstairs: Two nice bedrooms, one with hot and cold water. Price $7,000, terms. Cross & Co., Belmont House, opposite P.O.

ESQUIMALT BARGAIN

WELL-BUILT modern house, in first-class condition, inside and out. Contains living-room, dining-room, kitchen and three bedrooms, and usual offices. Extra good cement basement, laundry and hot air furnace. Workshop, garage and garden. Large lot, with fine view. Close to the sea and car line.

$2500

A. S. BARTON
110 Pemberton Bldg. Phone 3961

COLQUITZ—4-room house on 3 good lots with chicken houses, runs, etc. Taxes $18. $1,500 on terms.

MARIGOLD—4-room house on lot 60x135. Property is in good condition and absentee owner will accept $1,000 for quick sale. Terms.

ROBT. MACNICOL & COMPANY
General Insurance
574 Yates Street Phone 3470

78 HOUSES FOR SALE
(Continued)

THE ROYAL TRUST COMPANY
Executors and Trustees
REAL ESTATE DEPARTMENT
Phone 4750
Belmont House, Victoria, B.C.

ONE OF THE FINEST HOMES IN VICTORIA
MUST BE SOLD

THIS residence has twelve rooms. On the first floor, a large reception-room, 30 feet by 45 feet, cedar finish; drawing-room and dining-room; den, nursery and servants' dining-room, bedroom and kitchen, and the usual pantries. On the second floor there are five bedrooms, all well furnished; three bathrooms and large linen and clothes closets.

Grounds consist of about five acres, beautifully laid out in lawns, tennis court, flower gardens, many large oak trees, rare shrubs, etc.; Summer house, garage and stable.

This property is considered one of the most attractive and complete homes in Victoria.

We shall be pleased to give you further particulars at our office.

Exclusive Agents.

$2650—ON THE HALF-MILE CIRCLE. A VERY COMFORTABLE BUNGALOW CONTAINING 5 LARGE ROOMS AND ATTIC. CEMENT BASEMENT and built-in features. Redecorated throughout; everything like new. Garage and garden. Immediate possession. A real bargain.

$3150—JUST OFF OAK BAY AVENUE. SPLENDIDLY-CONSTRUCTED AND ROOMY 7-ROOM BUNGALOW. Large living-room, open fireplace. Dining-room, built-in features and open fireplace. Gas for cooking. Basement and furnace; garage; fruit trees and well-kept garden. Everything about this property is in perfect condition and would cost twice the purchase price to duplicate. Easy terms.

$950—NEW COTTAGE 4 ROOMS AND BATHROOM (NO FIXTURES); SPLENDID GARDEN, RICH SOIL, ¾-ACRE, ALL PLANTED TO BEARING FRUIT TREES AND SMALL FRUITS. Terms: $200 cash, and the balance like rent. Low taxes.

G. C. HOWELL 106 Pemberton Bldg.

BRETT & KER, LIMITED
Real Estate, Financial and Insurance Agents
Corner Government and View Streets
Phone 130

$2700—THIS pretty, modern bungalow, with well-kept grounds, situated near one of Victoria's best beaches, consists of five rooms. It is well constructed, neat and compact, and has a basement with wash trays and furnace, besides a fireplace in the living-room. Present owner needs the money for business enterprises and has greatly reduced the price to effect a ready sale. If you have not all cash, let us help you finance it.

$3000—$1,000 CASH and terms arranged to suit will give possession to an eight-roomed house in James Bay district, which could not be duplicated for very much more money. There is one bedroom on the main floor and four bedrooms upstairs besides bathroom and toilet. Living and dining-rooms each have fireplace. Good stone foundation, basement and second toilet. The lot is 60x270 feet, with garage, and the grounds are attractive and well kept. Interior and exterior in excellent condition.

$1500—THIS pretty little bungalow of 4 rooms is situated on a large lot, with good lawn and back garden with fruit trees, small fruits and poultry house. It is modern and complete, with basement fitted for garage, and at the price offered is an especially attractive buy.

Help to Build Victoria's New Cathedral

TWO REAL BARGAINS
Prices Materially Reduced for Quick Sale

$2625—QUEEN'S AVENUE, near Central Park—Cosy and modern bungalow of six rooms, every convenience, open fireplace, cement basement, furnace and garage. House newly painted. Taxes only $70. OWNER LEAVING CITY OFFERS TO SACRIFICE AT $2,625.

$2500—LEE AVENUE, adjacent to Jubilee Hospital — Well-built semi-bungalow of six rooms, open fireplace, cement basement, etc. Taxes $60. Price for immediate sale only $2,500, on very attractive terms.

P. R. BROWN & SONS, LTD.
1112 Broad Street Phone 1076

OAK BAY

$6000—ATTRACTIVE 9-room house, wide veranda, overlooking bay, sheltered spot. Hall, living-room 18x25, panelled dining-room, pass pantry, kitchen, laundry-room, wash tubs, sewing-room, library, fireplace; 4 good bedrooms. House has hardwood floors and hot water furnace. Lot 80x120. A great bargain.

$8500—EIGHT-ROOM house of English style architecture, exceptionally well built, on two lots. Tennis court. Beautiful reception-rooms, dining-room particularly fine; 4 bedrooms; all have fireplaces; furnace. Well worth your inspection.

$10,500—ROCKLAND AVENUE District—8-room house; very large reception-rooms, hot water heating. Two-thirds of an acre. A real home.

R. V. WINCH & CO., LTD.
Established 1880
640 Fort Street Phone 5150

FAIRFIELD DISTRICT—Modern house containing panelled entrance hall, drawing-room, large panelled dining-room with buffet and fireplace, den with leaded-glass bookcase, kitchen with gas range, pantry, one bedroom and separate bath and toilet downstairs and three nice bedrooms upstairs. Good electric fixtures, window blinds, etc., go with house. Cement basement and furnace. Nice garden. Immediate possession. PRICE $4,700

R. P. CLARK & CO., LTD.
View and Broad Streets

CALIFORNIA BUNGALOW
$2800

SOUTH of Oak Bay Avenue, one block from car. Veranda; large, light living-room with open fireplace, divided by archway from panelled dining-room; two large bedrooms with clothes cupboard; three-piece bathroom with medicine chest; kitchen with white enamel cupboards and bins, also cooler; glassed-in back porch; cement basement, furnace. Lovely flower garden. The price includes linoleum, cook stove, blinds and curtain rods, etc., value about $500. Listing No. 123.

BRITISH COLUMBIA BOND CORPORATION, LTD.
1000 Government Street Phone 340-545

T. B. MONK & CO., 1235 Broad Street

$1300—3-ROOMED cottage, 24x36, cement basement. Close in.

$2300—4-ROOMED bungalow, 2 bedrooms, cement basement. One block from car.

$2650—5-ROOMED bungalow, cement basement. Two blocks from car.

$3150 — 5-ROOMED bungalow, new, never been occupied.

These are all good buys.

$1000 WITH $500 down and the balance at $12.50 per month will give possession to a fully furnished home of three rooms with bathroom, pantry and sink, splendid range, new boiler, good furniture, inlaid linoleum. Clean and neat, and ready to occupy. $3,150—Be sure of comfort this Winter. $500 down will give possession to this hot water heated 4-room bungalow, with every modern convenience, in tip-top condition. Just outside city, and enjoying low taxes. F. F. Higgs, 305 Pemberton Bldg.

USEFUL and ornamental country home, four miles out. About two acres of choice land, all cultivated to fruit and flowers. Five-room bungalow, modern conveniences, chicken houses and garage. Property is on side hill, giving commanding view. Price $5,500.

JOHN GREENWOOD
1330 Government St.

$1900—NEAR Jubilee Hospital, 6 rooms, 3 nice bedrooms, 3-piece bath, living-room, dining-room, kitchen and pantry; full basement, with furnace. This is newly decorated from top to bottom, and a real bargain at this price.

OAK BAY—4 rooms, bath and toilet, basement. Nice little home at $1,700.

MUTUAL REALTY (CHISHOLM)
416 Sayward Bldg.

CANTERBURY ROAD

THREE-ROOM COTTAGE, with entrance hall, pantry, etc. ½-acre lot, 60-ft. frontage. Barn and pig pen. Adjoining ½-acre lots available at $150 each. Price $900. Terms, $100 cash, balance $10 per month. Taxes $7.50.

J. A. BARRON & CO.
727 Fort Street Phone 2751

THE Bargain of the Hour—Hot water heat, hardwood floors, every built-in convenience, garage. Seven-roomed semi-bungalow, Fairfield. Owner wires us to sell at $4,200. Carlin Realty Co.

78 HOUSES FOR SALE
(Continued)

BUY A HOME

$3150—NICE six-room semi-bungalow and breakfast nook, located on paved street in Fairfield, near car. Drawing-room 20 by 14, and opening into dining-room with archway. Splendid fireplace and plenty of windows and cupboards. Kitchen wired for electric range. Two-car garage, with cement runs and nice trees and shrubbery. $650 cash, and balance arranged.

$3150—ON paved street in Oak Bay, we offer a five-room bungalow with eighteen-foot living-room, nice fireplace, good cupboard conveniences; full basement and furnace. Owner leaving the city makes this opportunity possible. Half cash.

SMALL HOME FARMS

ON paved road, four miles from city—Five acres, all under cultivation. Five-room new house, full basement, nice veranda, barn and garage. Price $5,000; half cash.

FOUR acres, seven miles out, with pavement almost to door, with nice four-room bungalow, in pink of condition both inside and out. City water, light and phone. Frontage of about 400 feet, and fenced for chickens and nicely shaded. Ideal for chicken business. Priced for immediate sale at $2,500, with one-third cash.

THREE miles from city—Quarter acre, with new five-room house, full cement basement; city water and light. Good bus service. A snap at $3,000, with $1,000 cash.

We have a large listing of nice farms homes from $1,000 to $60,000, and will be pleased to show you.

ALDER & SONS, LIMITED
618 Broughton St. Phone 3016

GORGE DISTRICT
$2300

Attractive bungalow of five rooms, including living and dining-room, 2 bedrooms, kitchen and pantry; nice bathroom, septic tank, very good basement with cement floor. House is in beautiful condition inside and out. Large lot with every inch cultivated and chicken house.

CLOSE IN—NEW STUCCO BUNGALOW HOME—ON TERMS

VERY attractive well built new bungalow, just completed. Roomy entrance hall, giving access to all rooms. Large living-room, with fireplace, French doors leading to dining-room and hall; two big bedrooms with well fitted closets; Dutch kitchen and breakfast nook; cooler, ironing board and other features. Bathroom. Full cement basement, furnace. Handsome electric fixtures. Excellent location. Step from sea, car and school, ten minutes to post office.

COLWOOD ACREAGE—$100 PER ACRE

WE have some nice acreage situated on main road, in parcels of from 5 to 15 acres, which can be sold on reasonable terms.

HEISTERMAN, FORMAN & CO.
605 View Street Phone 55

$3150 — FIVE-ROOM bungalow, completely modern and attractive in every detail. Reception-room with open fire, dining-room with built-in features, Dutch kitchen; two bright, airy bedrooms; full bathroom with shower; basement and furnace. Full lot, with garage. Everything in splendid shape.

$5150—BEST part of Granite Street, Oak Bay. Eight-room semi-bungalow, modern and attractive in every detail. Ground floor comprises reception hall; large drawing-room, nicely proportioned, panelled and beamed dining-room with built-in effects; pass pantry and kitchen. Three bright, airy bedrooms, sunroom and full bathroom. Cement basement with furnace. Front lawn with shade trees; large garden with fruit trees; garage, etc. This property would be very cheap at $7,000. It is a heavy sacrifice at my price of $5,150, with $1,000 cash.

HARRY AMPHLETT
312 Union Bldg Phone 5500

BONA FIDE "SNAPS"

$500 CASH, balance easy monthly terms, handles brand new stucco house, low, modern conveniences, approximately one acre choice land, under cultivation; lots of fruit trees. Low taxes. Close in.

$1700 BUYS choice little bungalow, 4 rooms, No. 1542 Yale St., Oak Bay.

$1300 BUYS 6-room home and gives you clear title. Location, 1068 Bank St., close Oak Bay car. Needs coat of paint and a little spent on interior. Good investment for builder or handy man.

Don't phone. Call and see us. We will take you to view.

ARTHUR E. HAYNES, LTD.
725 Fort Street

$3000—SIX-ROOM bungalow in Oak Bay, has hardwood floors, built-in features; full size corner lot. $1,000 cash, balance to suit purchaser.

$1200—ROCKLAND AVENUE lot, full size and very well situated, near Government House.

J. B. LIVSEY
(Successor to Grant & Lineham)
304 Sayward Block

$4200—TERMS—6-room modern semi-bungalow, nicely situated on Quadra. Lot 60x150, in lawn, flowers and fruit. A most desirable home.

$3300 CASH—6-room semi-bungalow, all good rooms. Garage. Large lot. Taxes only $40. A bargain.

$3000—TERMS—5-room bungalow in Fairfield, with fine view of Ross Bay. Good garden, in lawn and flowers.

PATTERSON REALTY, 655 Yates.

HOMES OUR SPECIALTY

$2500—7-ROOM semi-bungalow, cement basement, furnace, laundry tubs; kitchen; dining and living-room with open fire; one bedroom downstairs and three upstairs, good bathroom. Close to school, sea and car. Almost new and in excellent condition. Must be sold; owner leaving country.

THE CITY BROKERAGE
(A. T. Abbey, Mgr.)
606 View Street Phone 918

$1850—GOOD buy—6-roomed bungalow. Lot 150 x 100. Taxes $8.50. City light and water. Stable for 2 cows, plenty free grazing; chicken house for 300 birds, 3-mile circle; bus line. Terms.

$3000—SIX-ROOMED house, three bedrooms, drawing and dining-rooms, bath, basement, 2 toilets. Lot 60x141, to lane, nice garden front and rear. Cement walks. Work and Queen's Ave. Best buy in city. $1,000 down, balance to suit.

PRIESTLY & COOKSON
2 Surrey Block, 680 Yates St. Phone 3774

A WORKINGMAN'S CHANCE

$625—TERMS—3-room cottage, furnished. Chicken house, runs for 100 birds. Two large lots in garden. End of Cloverdale car line.

PATTERSON REALTY
655 Yates

J. A. WALKER & CO., LTD.

Financial, Insurance and Real Estate Agents
Auto Finance Money to Loan
Houses to Rent
We Issue Canadian Bank of Commerce Money Orders
620 Fort Street Phone 1465

78B CITY HOMES

FOR Sale by owner, 6-roomed house, part furnished, in good condition. Modern conveniences and gas; on Beacon Hill car line. $10,000. Terms arranged. Box 5411 Colonist.

HERE is a money-maker—Fairfield, seven minutes Postoffice. Seven large rooms, three bedrooms upstairs and one down, large living-room, all modern conveniences, gas. Lot 60x120. You can make your living with this. Only $3,650. Bagshawe & Co., Sayward Bldg.

79 WANTED TO BUY—HOUSES

FOR client—6-roomed bungalow in Oak Bay, south of Avenue. What have you to offer? Bagshawe & Co.

OAK BAY or Willows listings required for client desiring to purchase 7 or 8 rooms, with garage. About $6,000. Lowest price and terms to Brett & Ker, Ltd., corner Government and View Streets.

OAK BAY, Fairfield and James Bay. Immediate listings required. Many inquiries. Kindly call or write, with particulars and lowest price. Brett & Ker, Ltd., corner Government and View Streets. Phone 132.

THREE-ROOMED cottage, all conveniences, near car. Cash for a suitable one. Private buyer. Box 6413, Colonist.

WANTED, to buy from owner, 5 or 6-room house, north end city. Quadra Street district. Box 5464, Colonist.

80 PROPERTY FOR SALE

FIRST reasonable offer secures fine residential lot, Linden Avenue, corner of Bay. Box 5512, Colonist.

80 PROPERTY FOR SALE
(Continued)

80B CITY PROPERTY

A SNAP—Three lots, Yates Street, excellent location. Phone Owner, 7629L.

81 PROPERTY WANTED

WANTED—My old lady and I want a small place in the country, 5 to 5 acres. Must have decent house. Will pay spot cash. Box 8499, Colonist.

WANTED, to buy from owner, lot, north end city, Quadra St. district. Box 8403, Colonist.

82 ACREAGE FOR SALE

SAANICH ACREAGE BARGAINS
LOW TAXES

6 ACRES, best of soil, cultivated and fenced. Splendid sea view. Two minutes' walk from beach. A six-roomed modern house, 3-place bathroom. Good-sized barns, including garage. Well with gas engine and tank. Bearing orchard. Taxes $12.
REDUCED NOW TO **$5000**

WE SPECIALIZE IN SAANICH ACREAGE. It will pay you to see us first before locating.

WITHOUT DOUBT THE BEST KEPT SIX-ACRE SMALL FRUIT AND ASPARAGUS PROPOSITION IN SAANICH. EVER-RUNNING CREEK. SPLENDID SOIL. A MODERN FIVE-ROOMED NEW AND PLASTERED HOUSE, CEMENT BASEMENT, MODERN BATH AND TOILET. SPLENDID BARN FOR 6 HEAD, FULL OF HAY. SMALL CHICKEN HOUSES AND SMOKE HOUSE. CLOSE TO SCHOOL, BUS, BEACH. UNDER-DRAINED. BEARING FRUITS. TAXES ONLY $6.
TERMS AT **$5500**

NINE ACRES, MORE OR LESS. GOOD SOIL. EXCELLENT TIMBER. Cabin and stabling for team.
$1100
$300 DOWN and 7%; Easy Terms

PEMBERTON & SON
PHONE 386 FORT STREET

MAYNE ISLAND

To wind up an estate, we offer

30 ACRES waterfront, on sheltered bay, with building of 20 rooms, suitable for boarding house, large windows, cement basement, hot air heating plant, improvements cost over $14,000. A great deal of the land is cleared.
Full particulars, with plan of building, can be seen at our office.
Price for short period,

$3275
On Terms

ALFRED CARMICHAEL & CO., LTD.
624 Fort Street Exclusive Agents

NORTH SAANICH

$3250—FIVE-ROOMED stucco residence with fine waterfrontage on sheltered bay, 3 bedrooms, bathroom, living-room, kitchen, basement, garage.
SPARLING
At Deep Cove Telephone Sidney 103Y

7-ACRE ranch, 6½ miles Victoria. Small fruits, chicken houses. Large house, bathroom, etc. Good water supply. $6,500. Box 8347, Colonist.

84 ACREAGE WANTED

AS near Victoria as possible—Small farm. Must be good soil, and preferably with good buildings and never-failing stream or waterfrontage. Apply Box 8409, Colonist.

WANTED to Rent—5 to 50 acres, with option to purchase; cleared or partly cleared; with house, at least four rooms. Within 12 miles of Victoria. Give full particulars. Reply to Box 8294, Colonist.

85 FARMS FOR SALE

A FEW OF THE BEST—300 acres, Cowichan District, 200 under cultivation; first-class buildings, no better land anywhere. Price and full particulars on application.

300 ACRES, seafrontage; 30 acres under plough, bottom land; house, barn and silo, etc. Price $12,000. Terms $2,500 cash, balance 5 years at 6% per annum.

114 ACRES, Cowichan; 60 acres rich alluvial land under cultivation; first-class buildings. Price $20,000.

102 ACRES, Somenos District; 30 cleared, bottom land; new house; barn, etc. Price $10,500.

Full particulars from the agents
ROBERT GRUBB & CO.
Mahon Building 1112 Government Street

FOR Sale—8½ acres, 7 cleared. 7-roomed bungalow, city water, bath, etc. Barn, poultry houses for 290 birds. Fifteen miles Victoria. Apply Box 7497, Colonist.

POULTRY FARM FOR SALE

ONE of the most modern equipped chicken ranches on Vancouver Island is offered for quick sale at less than a quarter of the amount invested. This is a paying proposition, having netted the owner a substantial turnover. There are:
10 ACRES of rich land, all cleared, fenced, and available for cultivation, pasture and poultry runs. Access to waterfront and sandy beach; good bathing, boating and fishing. Domestic orchard of about 125 bearing trees. Well-built and comfortable 7-ROOMED RESIDENCE, equipped with all the facilities found in a modern city home, including basement, furnace, electric light, bathroom with hot and cold water, phone, etc. There is also a 3-roomed cottage, 2-roomed shack, barn, stables, power house, garage, chicken houses (including 5 laying houses and 3 brooder houses) egg packing rooms, etc.
This property is beautifully situated near Crofton, about 59 miles from Victoria, and besides being a revenue producing concern, is also a really delightful country residence.
Sacrifice price, on terms, only
$8000
SWINERTON & MUSGRAVE, LTD.
640 Fort Street Exclusive Agents

SIX Acres, under cultivation, house, barn, chicken house, city water. Owner, F. C. Long, Metchosin.

SEVEN-ROOM dwelling; bath, hot and cold water, on 35 acres land, of which 15 cultivated, with stream; within five miles of Victoria. Price $7,900. Terms moderate. Apply Beaumont Boggs & Co., Ltd., 620 Broughton Street.

$3700 FOR a 5-acre poultry ranch on a main road, with city water; 4-room bungalow, accommodation for 600 hens; all fenced and cross-fenced with Page wire. Easy terms and low interest. I have poultry ranches to accommodate from a few hundred to several thousand birds. F. F. Higgs, 506 Pemberton Bldg.

86 FARMS FOR RENT

FARM for rent—50 acres, 10 miles out, on paved road, with 5-room house, city water; rent $10 a month. Stock for sale at $950 cash, which includes 539 chickens, cow and calf, 1 goat, and all furniture and tools. A going concern and a money maker.

JAMES BAY—Lovely 4-room bungalow; large living-room with fireplace, kitchen, two bedrooms, 5-place bathroom; extra large lot, fruit trees, garage. Price only $2,600.
SAM CALVERT
755 Yates Street Phone 5113

FARM FOR RENT

15 ACRES with a four-room house, barn and chicken house. House has city water; close to school and transportation. Owner would give lease at $16 per month. F. F. HIGGS, 506 Pemberton Bldg.

87 FARMS WANTED

COWS for sale. Apply corner store, Admirals Road. Phone 1076R3.

NOTICE

NOTICE IS HEREBY GIVEN that, on the 22nd day of October next, the undersigned intends to apply to the Liquor Control Board for consent to transfer of Beer Licence Number 567 and issued in respect of premises being part of a building known as Colwood Hotel situate at Colwood upon the lands described as Parcel "C" of Section One, Esquimalt District, in the Province of British Columbia, from May Greening Miller to Hannah Elizabeth Dean, of Blenkinsop Road, R.R. No. 4, Victoria, British Columbia, the Transferee.
Dated at Victoria, B.C., this 21st day of September, 1926.
HANNAH ELIZABETH DEAN,
Applicant and Transferee.

Dow Jones' Averages
(Supplied by R. P. Clark & Co., Ltd.)
Twenty industrials, 159.64, off .05.
Twenty rails, 121.53; off .3.
Forty bonds, 94.63; off .04.

Rt. Hon. W. L. Mackenzie King and Members of New Cabinet

FRONT Row: Hon. J. A. Robb, Minister of Finance; Hon. Senator Raoul Dandurand, without portfolio; Rt. Hon. W. L. Mackenzie King, Prime Minister and External Affairs; Hon. Ernest Lapointe, Justice; Hon. Charles Stewart, Interior. Standing, back row: Hon. Fernand Rinfret, Secretary of State; Hon. Robert Forke, Immigration; Hon. J. C. Elliott, Public Works; Hon. W. D. Euler, Customs and Excise; Hon. Chas. A. Dunning, Railways and Canals; Hon. W. R. Motherwell, Agriculture; Hon. P. J. A. Cardin, Marine and Fisheries; Hon. James Malcolm, Trade and Commerce; Hon. Dr. J. H. King, Health and D.S.C.R.; Hon. Lucien Cannon, Solicitor General; Hon. P. J. Veniot, Postmaster-General, and Hon. Peter Heenan, Labor.

"Beau Geste"

A Great Mystery Story

By PERCIVAL CHRISTOPHER WREN

George Lawrence meets an old friend, Major Henri de Beaujolais. The latter tells him a strange story. He had taken a command of men to rescue the lonely fort at Zinderneuf, and on arriving there finds all men within dead—but propped in the embrasures. Inside he finds a commandant killed and in his hand a note, signed by Michael Geste, admitting the theft of the "Blue Water," a valuable sapphire, owned by Lady Brandon, who is "Beau" Geste's aunt. Later that night the body of the young officer disappears, and the fort is set on fire. George Lawrence, who knows Lady Brandon well, immediately goes to her estate in England to find out what the mystery is, and whether the "Blue Water" actually has been stolen. At their meeting Lady Brandon evades his direct question, but he learns that Michael has disappeared, and he senses that something tragic has happened in the Brandon household. He leaves, and the story now shifts to part two, wherein the author begins to unravel "the mystery of the 'Blue Water.'"

PART II

THE MYSTERY OF THE "BLUE WATER"

CHAPTER I

Beau Geste and His Band

"I think, perhaps, that if Very Small Geste were allowed to live, he might retrieve his character and find a hero's grave," said the Lieutenant.

"And what would he do if he found a hero's grave?" inquired the Captain.

"Pinch the flowers off it and sell them, I suppose. As for retrieving his character, it is better not retrieved. Better left where it is—if it is not near inhabited houses, or water used for drinking purposes. . . ."

"Oh, please let him live," interrupted Faithful Hound. "He is very useful at times, if only to try things on."

I was very grateful to Faithful Hound for daring to intercede for me, but felt that she was rating my general usefulness somewhat low.

"Well, we'll try bread and water on him, then," said the Captain after a pause, during which I suffered many things. "We'll also try a flogging," he added, on seeing my face brighten, "and the name of Feebie Geste. . . Remove it."

And I was removed by the Lieutenant, Ghastly Gustus, and Queen Claudia, that the law might take its course. It took it, while Faithful Hound wept apart and Queen Claudia watched with deep interest.

I used to dislike the slice of breat and the water, always provided for these occasions, even more than the "six of the best," which was the flogging administered, more in sorrow than in anger, by the Captain himself.

The opprobrious name only lasted for the day upon which it was awarded, but was perhaps the worst feature of a punishment. The others passed and were gone, but the name kept one in the state of unblessedness, disgraced and outcast. Nor was one allowed in any way to retaliate upon the user of the injurious epithet, awarded in punishment after formal trial, however inferior and despicable he might be. One had to answer to it promptly, if not cheerfully, or far worse would befall.

This was part of the law as laid down by the Captain, and beneath his law we lived, and strove to live worthily, for we desired his praise and rewards more than we feared his blame and punishments.

The Captain was my brother, Michael Geste, later and generally known as "Beau" Geste, by reason of his remarkable physical beauty, mental brilliance, and general distinction. He was a very unusual person, of irresistible charm, and his charm was enhanced, to me at any rate, by the fact that he was as enigmatic and incomprehensible as he was forceful. He was incurably romantic, and to this trait added the unexpected quality of a bull-dog tenacity. If Michael suddenly and quixotically did some ridiculously romantic thing, he did it thoroughly and completely, and he stuck to it until it was done.

Aunt Patricia, whose great favorite he was, said that he combined the inconsequent romanticism and reckless courage of a youthful d'Artagnan with the staunch tenacity and stubborn determination of a wise old Scotchman!

Little wonder that he exercised an extraordinary fascination over those who lived with him.

The Lieutenant, my brother Digby, was his twin, a quarter of an hour his junior, and his devoted and worshipping shadow. Digby had all Michael's qualities, but of a less marked degree, and he was "easier," both upon himself and other people, than Michael was. He loved fun and laughter, jokes and jollity, and, above all, he loved doing what Michael did.

I was a year younger than these twins, and very much their obedient servant. At preparatory school we were known as Geste, Small Geste, and Very Small Geste, and I was, indeed, Very Small in all things, compared with my brilliant brothers, to please whom was my chief aim in life.

Probably I transferred to them the affection, obedience, and love-hunger that would have been given to my parents in the ordinary course of events; but we were orphans, remembered not our mother nor our father, and lived our youthful lives between school and Brandon Abbas as soon as we emerged from the Chaplain's tutelage.

Our maternal aunt, Lady Brandon, did more than her duty by us, but certainly concealed any love she may have felt for any of us but Michael.

Childless herself, I think all the maternal love she had to spare was given to him and Claudia, an extraordinarily beautiful girl whose origin was, as far as we were concerned, mysterious, but who was vaguely referred to as a cousin. She and a niece of Aunt Patricia, named Isobel Rivers, also spent a good deal of their childhood at Brandon Abbas, Isobel being, I think, imported as a playmate and companion for Claudia when we were at school. She proved an excellent playmate and companion for us also, and, at an early date, earned and adorned the honorary degree and honorable title of Faithful Hound.

A frequent visitor, Augustus Brandon, nephew of Sir Hector Brandon, often came during our holidays, in spite of the discouragement of the permanent name of Ghastly Gustus and our united and undisguised disapproval.

One could not love Augustus; he was far too like Uncle Hector for one thing, and, for another, he was too certain he was the heir and too disposed to presume upon it. However, Michael dealt with him faithfully, neither sparing the rod nor spoiling the child. . . .

I do not remember the precise crime that had led to my trial and sentence, but I recollect the incident clearly enough, for two reasons.

One was that, on this very day of my fall from grace, I achieved the permanent and inalienable title and status of Stout Fella, when, inverting the usual order of precedence, pride came after the fall. The other reason was that, on that evening, we had the exciting privilege of seeing and handling the "Blue Water," as it is called, the great sapphire which Uncle Hector had given to Aunt Patricia as a wedding gift. I believe his great-grandfather, "Wicked Brandon," had "acquired" it when soldering against Dupleix in India.

It is about the lovliest and most fascinating thing I have ever seen, and it always affected me strangely. I could look at it for hours, and it always gave me a curious longing to put it in my mouth, or crush it to my breast, to hold it to my nose like a flower, or to rub it against my ear.

To look at it was, at one and the same time, most satisfying and most tantalizing, for one always longed to do more than merely look—and, moreover, more than merely touch, as well. So wonderful and beautiful an object seemed to demand the exercise of all five senses, instead of one or two, for the full appreciation of all the joy it could offer.

When I first heard the charitable remark, "Sir Hector Brandon bought Patricia Rivers with the 'Blue Water' and now owns the pair," I felt that both statements were true.

For what other reason could a woman like Aunt Patricia have married Uncle Hector, and did not he still own the "Blue Water"—and so retain his sole claim to distinction?

Certainly his wife did not own it, for she could not wear it, nor do anything else with it. She could merely look at it occasionally, like anybody else. That was something anyhow, if it affected her as it did me. . . .

My degree of S.F. (Stout Fella) I earned in this wise. One of Michael's favorite and most thrilling pastimes was "Naval Engagements." When this delightful pursuit was in being, two stately ships, with sails set and rudders fixed, were simultaneously shoved forth from the concrete edge of the lily pond by the Captain and the Lieutenant respectively.

They were crowded with lead soldiers, hore each a battery of three brass cannon, and were, at the outset, about a yard apart. But to each loaded brass cannon was attached a fuse, and, at the Captain's word, the fuses were lighted as the ships were launched from their harbors.

The Captain presided over the destinies of the ship that flew the White Ensign and Union Jack, and the Lieutenant over those of the one that carried the Tri-coleur of France.

There was a glorious uncertainly of rebult. Each ship might receive a broadside from the other, one alone might suffer, or might blaze ineffectually into the blue, by reason of a deviation of their courses. After the broadsides had been exchanged, we all sat and gloated upon the attractive scene, as the ships glided on, wreathed in battle-smoke, perhaps with riddled sails and splintered hulls (on one memorable and delightful occasion with the French ship dismasted and the Tri-couleur trailing in the water).

I was then privileged to wade, like Gulliver at Lilliput, into the deep and bring the ships to harbor, where their guns were reloaded by Michael and Digby, and the voyage repeated. . . .

On this great day the first combat was ideal. The ships converged, the guns of both fired almost simultaneously, splinters flew, soldiers fell or were sent flying overboard, the ships rocked to the explosions and concussion of the shot, and then drifted together and remained locked in a death-grapple to the shouts of "Boarders ready" and "prepare to receive borders," from the Captain and Lieutenant.

"Fetch 'em in, Feeble Geste," said Michael, imagination sated, and tucking up my trousers, I waded in, reversed the ships, and sent them to port.

The next round was more one-sided, for only one of the French ship's guns fired, and that, the feeblest. Neither the big gun amidships, that carried either a buckshot or half a dozen number sixes, nor the stern-chased syivel-gun was properly fused.

I waded in again, turned the French ship, and, with a mighty bang, her big gun went off, and I took the charge in my leg. Luckily for me it was a single buckshot. I nearly sat down.

"I'm shot," I yelped.

"Hanging would be more appropriate," said the Captain. "Come here."

Blood oozed from a neat blue hole, and Faithful Hound uttered a dog-like howl of woe and horror.

Claudia asked to be informed exactly how I felt.

"Just like being shot," I replied, and added: "I am going to be sick."

"Do it in the pond, then," requested the Captain, producing his pocket-knife and a box of matches.

"Going to cauterize the wound and prevent it turning sceptic?" enquired the Lieutenant, as the Captain struck a match, and held the point of the small blade in the flame.

"No," replied the Captain. "Naval surgery without anaesthetics. . . Cut out the cannon-ball."

"Now," continued he, turning to me as I sat wondering whether I should shortly have a wooden leg, "will you be gagged or chew on a bullet? I don't want to be disturbed by your beastly yells."

"I shall not yell, Captain," I replied with dignity, and a faint hope that I spoke the truth.

"Sit on his head, Dig," said Michael to the Lieutenant; but waving Digby away, I turned on my side, shut my eyes, and offered my limb.

"Hold his hoof, then," ordered the Captain. . . .

It was painful beyond words, but I contrived to hold my peace, by biting the clenched knuckle of my forefinger, and to refrain from kicking by realizing that it was impossible, with Digby sitting on my leg and Claudia standing on my foot.

After what seemed a much longer time than it was, I heard Michael say, apparently from a long way off: "Here it comes," and then, a cheer from the band and a dispersal of my torturers, announced the recovery of the buckshot.

"Shove it back in the gun, Dig," said the Captain, "and you, Isobel, sneak up to the cupboard outside our bathroom and bring me the scratch-muck."

The Faithful Hound, mopping her tear-bedewed face, sped away and soon returned with a scratch-muck (the bottle of antiseptic lotion, packet of boric lint, and roll of bandage, which figured as the sequelae to all our minor casualties).

(To Be Continued)

"Swimming is a fine sport, if only one wasn't forced to go into the water to practice it!"—Der Gotz, Vienna.

TODAY'S RADIO

Programme of Principal Western Broadcasting Stations

CFCT, Victoria, B.C. (329.5)—7:30 p.m., West Coast Information Service by the courtesy of E. G. Prior & Co.

CFCQ, Vancouver, B.C. (411 m.)—12-2:30 p.m., radio dealers' programme. 2:30, variety programme. 3:30-4:30, C. H. Jones & Son, courtesy programme. 5:30-6, news. 8-8:20, address by Dr. McRae. 10:30-11:30, dance programme.

CFDC, Vancouver, B.C. (411 m.)—10:30-11:30 a.m., "Shut Ins'" programme. 6-6:50 p.m., news and studio programme. 6:50-7:50, Eveready Hour, Capitol Theatre organ, courtesy Canadian National Carbon Company. 8:50, studio programme. 9:50-10:50, Tickletoe Dance Orchestra from Winter Garden.

CFYC, Vancouver, B.C. (410.7 m.)—7:20-8:30 p.m., Bible Talk, miscellaneous news items, followed by a musical programme.

CKCD, Vancouver, B.C. (411 m.)—5:30-3:50 p.m., news items.

CNRR, Regina, Sask. (312.3 m.)—7 p.m., Kiddies' Bedtime Story by Aunt Jonny; studio programme.

CNRS, Saskatoon, Sask. (329.5 m.)—1:30 p.m., musical selections and market reports.

CNRV, Vancouver, B.C. (291 m.)—9 p.m., studio programme presenting Miss Jane Sugden and Mr. Basil Roberts (contralto and basso of Walter Bates' Lyric Quartette) assisted by Miss May E. James, pianist; contralto solos (a) "Homing" (Del Riego), (b) "Calling Me Home to You" (Dorel), Jane Sugden; bass solos, (a) "The Lighthouse Bell is a Wedding Bell" (Solman), (b) "When the Bell in the Lighthouse Rings" (Solman), Basil Roberts, piano solo, selected, May E. James; contralto solos, (a) "Che Faro" (Orpheo and Eurydice) (Gluck), (b) "Lascia Ch'io Pianga" (Handel), Jane Sugden; bass solos (a) "Shipmates o' Mine" (Sanderson), (b) "Asleep in the Deep" (Petrie), Basil Roberts, piano solo, selected, May E. James; duet, selected, May James and Basil Roberts. 10:30, programme of popular dance music by the Cabaret Belmont Orchestra direct from the Hotel Belmont, Vancouver, B.C.

KFOA, Seattle, Wash. (454.3 m.)—12:50-1:30 p.m., Kiwanis Club luncheon programme from the Olympic Hotel. 2:30-4:30, Seattle Radio Trades Association present Herbert Preeg's Concert Orchestra. 4:30-5, Times' "Afternoon at Home," local and foreign news, weather report. 6:25, Teggart Motor Company, "Sports and Amusements Revue." 6:45, American Institute of Banking. 7-7:30, Atwater-Kent Boys, children's programme, simultaneous broadcast KFOA and KWG. 8-8:15, sports talk by Seattle Tent & Awning Company. 8-10, Cheasty's Entertainers.

KFON, Long Beach, Cal. (232.4 m.)—5-6 p.m., KFON Concert Orchestra. 6, organ recital from State Theatre. 6:20, KFON Concert Orchestra. 7, studio programme. 7:20, Chat for Booklovers. 6-5, Press-Telegram Musical Programme. 9-10:30, Aero Club of Long Beach in Musical Hi-Jinks. 10:30-12, State Theatre presenting Pantages Vaudeville.

KFWB, Hollywood, Cal. (252 m.)—6-7 p.m., Pontiac Six Dinner Hour, featuring Roy Bailey's Trio. 8, news items. 8:10, programme of vocal and orchestral music. 9-10, Bill Hatch's orchestra and artists. 10-10-11, news items followed by Warner Bros.' Frolic.

KFWI, San Francisco, (226 m.)—12 p.m.-1 a.m., Paul Kelli's Trovatore Orchestra.

KGO, Oakland, Cal. (361.2 m.)—6-6:55 p.m., concert by Hem Little Symphony Orchestra playing in Hotel Whitcomb, San Francisco. 6:55-7:50, news, weather report, baseball scores, closing stock reports. 8, Eveready programme, Oakland studio, featuring the "Pilgrims," presented by the National Carbon Company. 9, surprise broadcast.

KGW, Portland, Ore. (491.5 m.)—6-7 p.m., dinner concert. 7, children's programme, by the Atwater-Kent Boys, "Doug" and Fred Richardson, broadcast simultaneously with KFOA, Seattle. 7:20-7:45, weather, market and police reports, news items and sporting results. 8-10, educational programme, with music by the Alicia McElroy String Quartette. 10-12, Herman Kenin's dance orchestra and intermission piano solos by Curt Kramer.

KHJ, Los Angeles, Cal. (405.2 m.)—3:30 p.m., children's programme. 7:45, talk on "Dogs." 8-9, studio programme. 9-10, Times' programme. 10-11, an hour of dance music by the Los Angeles Railway Orchestra.

KHQ, Spokane, Wash. (394.5 m.)—5-6 p.m., The Service Hour. 6, Davenport Hotel Concert Orchestra. 7, Chase Engineering Co. Programme. 8, Automotive Electric Co. Programme. 9, Spokane Battery & Ignition Co. Programme. 10, time signals. 10-12, organ concert from Clemmer Theatre.

KJR, Seattle, Wash. (384.4 m.)—10-10:30 p.m., Post-Intelligencer talk, produce market reports. 10:30-11:30 a.m., shopping news with musical programme. 12 noon, time signals. 6 p.m., time signals. 6-6:10, baseball scores, weather reports and box office news. 6:30-7:50, Amaizo Oil Co. dinner hour concert. 8:30-10, Puget Sound Savings Assn. studio programme. 10, time signals. 10-12, dance music by remote control from Butler Hotel.

KLX, Oakland, Cal. (509 m.)—3 p.m., baseball. 7-7:20, news. Silent evening.

KNX, Hollywood, Cal. (337 m.)—6:50 p.m., Atwater-Kent Orchestra. 7, courtesy programme. 7:45, health talk. 8, courtesy programme. 9, courtesy programme. 10, Ray West's Cocoanut Grove Orchestra.

KOA, Denver, Colo. (322.4 m.)—5:30 p.m., Brown Palace string orchestra. 8:50, Farm Question Box. 7:30, Wit and Humor of the Age, for Laughing Purposes Mostly, conducted by Stanley Hall. Silent night.

KOIN, Portland, Ore. (319 m.)—6-7 p.m., dinner concert by Geo. Olsen, concert organist. 8-10, studio programme.

KOWW, Walla Walla, Wash. (256 m.)—7-7:50 p.m., weather, markets, home helps and recipes. 8, studio programme. 10-12, orchestra.

KPO, San Francisco, Cal. (428.3 m.)—6:30 p.m., States Restaurant Orchestra. 7-7:30, Rudy Seiger's Orchestra. 8, studio programme. 9, Mona Motor Oil Trio, and Gypsy and Martha, harmony team. 10-11, Palace Hotel Rose Room Dance Orchestra.

KQW, San Jose, Cal. (231 m.)—6:30 p.m., farm flashes, crops and soils. 7, California Farm Bureau evening radio news, weather reports, mailbag, farm topics, editorial talks.

KTAB, Oakland, Cal. (240 m.)—7-7:30 p.m., shopping hour. 8-10, studio programme.

NOTICE TO CONTRACTORS

Tenders will be received on or before Tuesday, October 26th, at 4 o'clock p.m., for the erection and completion of an Addition to St. Joseph's Hospital.
Drawings and specifications may be seen at the office of the undersigned.
Lowest or any tender not necessarily accepted.
C. ELWOOD WATKINS,
Architect.

Damage From Sprouting

WINNIPEG, Oct. 4.—Weather conditions during the earlier portion of last week were favorable throughout the West, reports the Canadian Pacific agricultural department, and grain was drying out nicely. On Thursday night and Friday further rains were experienced over the whole of Manitoba and Saskatchewan and covered a large portion of Alberta. Farmers in many districts were able to get in two or three days' threshing, but were compelled to suspend operations. Manitoba again experienced a setback by rains last night and this morning, and it will be three or four days before work can be resumed. In other provinces machines will be busy in most sections today or tomorrow provided weather conditions permit.

The extent of the damage occasioned by sprouting and bleaching is the subject of a variety of opinions. It seems to be the general feeling of those best qualified to judge, however, that the situation as a whole is not as serious as has been stated in some quarters. Until such time as threshing returns are available in sufficient quantity it will not be known with any degree of accuracy what the percentage of depreciation is.

SILVER MARKET

NEW YORK, Oct. 4.—Bar silver 68 5-8. Mexican dollars 44 1-2.

At London

LONDON, Oct. 4. — Bar silver 26 3-4d per ounce.

His Flesh Horribly Burned

His druggist sold him a cheap acid corn remedy, instead of giving him good old reliable Putnam's Corn Extractor, which has been for fifty years the standard remover of corns and warts. "Putnam's never fails, it is always a success. 25c everywhere. Refuse a substitute. (Advt.)

Victoria City 1926 Tax Sale

Will Be Held on

September 30, 1926

at hour of 10 A.M., in the City Council Chambers, City Hall, Victoria, B. C., and

WILL CONTINUE

each day at the same hour until all the parcels to be offered are disposed of.

Some lots are better than others, but they are all good.

You may check up the properties before purchase.

Sale lists on application.

EDWIN C. SMITH,
Collector of the Corporation of the City of Victoria, B. C.

— when the urge to move demands

A better place to rent

How are you going to find that place? In the "Rent" columns of The Daily Colonist Want Ads, of course, where everyone looks for suites, houses, apartments, and rooms for rent.

The Colonist convenient classification makes finding a home easy. Big houses and little houses, furnished apartments and rooms, in every section of the city, will be found advertised in the "rent" columns of Colonist Want Ads.

The many "rental" advertisements every week make Colonist Want Ads the ideal "rental" guide.

Consult The Daily Colonist Want Ads for the place you want to rent.

COLONIST *Classified* ADS

Finance and Commerce

LEADING ISSUES ARE FORCED DOWN

Steel Common and General Motors Each Show Net Decline of More Than Four Points

NEW YORK, Oct. 4.—Acute weakness developed in today's stock market after an early period of strength. Despite the sharp deficit in reserve shown in last Saturday's clearing house statement, money was in abundance. Call loans renewed at 5½ per cent and then dropped to 5.

After the market closed the New York Federal Reserve Bank reported an increase of more than $50,000,000 in brokers' loans for the week ending last Wednesday. U.S. Steel common and General Motors, two of the leaders selected by operators for the rise last week, were among the hardest hit. Steel broke from 153¼ to 147⅞, and then rallied to 148¼ for a net loss of 4⅞ on the day, while General Motors showed a net decline of 4⅛, after having touched 172. Southern Railways yielded more than 2 points on unconfirmed rumors that an additional issue of common stock would be authorized at the next meeting of the directors. There were a few strong spots throughout the list. May Department Stores was bid up nearly 5 points in anticipation of an early dividend. Time money and Commercial Paper were unchanged.

Total sales 1,647,800.

The return flow of funds from the October 1 dividend and interest disbursments was attracted toward the bond market today, enabling prices to hold their ground while other securities and commodities markets turned weak. Confidence was strengthened by the easier trend of money rates in the face of the deficit in reserves shown in last week's clearing house statement.

(All Fractions in Eighths)

	High	Low	Close
Allis Chalmers	92-2	89-4	89-4
Allied Chemical	133-4	134-4	134-4
Am. Beat Sugar	21	91	21
Am. Bosch Mag.	19-2	19	19
Am. Can.	65-1	63	60-3
Am. Car & Fdy.	100	99-4	99-4
Am. Locomotive	107	105	105
Am. Smelters	140-4	137	137
Am. Steel Fdy.	49-4	43-5	43-2
Am. Sugar	77-9	77-2	77-2
Am. Sum. Tob.	39-2	37	37
Am. Tel. & Tel.	146-9	146	149
Am. Tobacco	121-3	121-2	121-3
Am. Tobacco "B"	120-1	120-4	120-4
Am. Woolens	29-6	28	28
Anaconda	49-9	49-2	49-2
Armour "A"	19	16	19
Atlantic Gulf	37-4	37-1	37-1
Atchison	167	163-2	133-5
Baldwin Loco	124-4	122-5	122-5
Baltimore & Ohio	106-4	104	101
Bethlehem Steel	49-4	48	48
Brooklyn Manhat	60-4	90	60
California Packing	68-4	67-6	67-7
California Pete	31-4	31-1	31-1
Canadian Pacific	196-4	196-2	196-2
Central Leather	5	9	9
Cerro De Pasco	66	93-2	69-2
Chandler pfd.	30	29-3	29-2
Chesapeake & Ohio	174-5	170	170
Chic. Gt. Western	10	10	10
Chic., Mil. & St. P.	10-7	10-9	10-6
C., M. & St. P. pfd.	20	19-7	15-7
Chic. & Northwest	78-5	77-6	77-6
Chic., R.I. & Pac.	97-4	96-4	66-4
Chrysler Motor	34-2	33-4	33-5
Coca Cola	155-2	155-4	156-4
Colo. Fuel & Iron	48-9	49-2	46-9
Columbia Gas	82-1	89	82-1
Cons. Gas	110-6	107	107
Cont. Can.	76-1	75-5	75-5
Cont. Oil	21	21	21
Cont. Motor	11-2	11-1	11-1
Corn Products	47-5	49-4	44-4
Crucible Steel	74	71	74
Cuba Am. Sugar	25-5	24-5	25-2
Davison Chem.	33-9	33-1	93-1
Del., Lack. & West.	149-7	142-7	142-7
Dodge Bros.	26-5	29-2	25-5
Dupont Powder	369	347-2	347-3
Elec. Power	18-1	17-6	17-6
Engineer Gold	9	9	9
Erie	36-7	36-9	36-5
Erie 1st pfd.	46-6	46-4	49-5
Famous Players	119-7	117-4	118-4
Foundation Co.	88-4	88-2	86-4
Fleischmann Co.	48-4	48	48
General Asphalt	84-5	84-4	84-4
General Cigar	79-9	78-4	78-7
General Electric	87-2	83-6	85-7
General Motors	271-6	136-5	166-7
General Petroleum	98-4	68-4	68-4
Goodrich Rubber	48-4	48-4	48-4
Granby	31-4	30-9	30-5
Great North. Ore	.20	90	95
Great North. pfd.	79	78	78
Gt. West Sugar	103	109-4	105
Gulf States Steel	69	68-5	68-2
Houston Oil	58-6	58-6	68-9
Howe Sound	42-1	41-9	41-9
Hudson Motor	62-8	61-2	61-2
Hupp Motors	24-7	23-6	23-9
Illinois Central	123-5	123-5	123-5
Imperial Oil	39	36	39
Inspiration	29-3	26-2	26-2
Intl. Comb. Eng	42	41-2	41-2
Intl. Pete	32-4	32-4	32-4
Intl. Mer. Marine	6	9	6
Intl. Mer. Mer. pfd.	31	30-6	31
Intl. Nickel	35-7	36-4	36-4
Intl. Tel. & Tel.	118-5	118-5	118-5
Kan. City South	43	49	49
Kennecott Copper	31	60-2	60-2
Lehigh Valley	88-6	88-9	84-6
Louisiana Oil	16-4	13-4	15-4
Louis & Nash	134	133-6	133-4
Mack Truck	106-4	104-5	104-7
Manhattan Elec.	76	75	72
Marland Oil	66-5	64-2	64-7
Mex. Seaboard	10	10	10
Miami	19-6	13-1	19-2
Mid. Cont'nt Pete	30-2	30-1	30-1
Miss. Pacific	41-6	40-6	40-6
Miss. Pac. pfd.	91-4	90-6	90-5
Montana Power	78	77-4	77-4
Montgomery Ward	62-6	61-4	61-6
Moon Motor	14-7	19-9	15-5
Motor Mater	38-5	37-6	38
Motor Wheel	23	23	23
Nash Motors	59-5	58-5	59
National Biscuit	98	96	96
Natl. Cash Reg	40	40	40
Natl. Dairy Prod.	74	74	74
National Lead	160	160	190
Norfolk & West	195-1	197-2	147-2
North American	60-9	62	60
Northern Pacific	80-5	78-6	78-7
N.Y. Central	142-9	140-2	140-2
N.Y., N.H. & Hart	46-9	44-5	44-2
N.Y., Ont. & West	29	24-6	24-6
Packard Motor	36-6	36-2	39-9
Pan American	69-4	69-4	69-4
Pan American "B"	66-7	64-4	66
Pennsylvania R.R.	66-4	65-5	59-4
Pere Marquette	119-9	119	112-9
Phillips Pete	49-7	48-4	48-4
Pierce Arrow	28-9	23-9	28-2
Producers & Ref.	16-2	16-2	19-2
Pullman Co.	189-2	186-4	186-4
Pure Oil	26-7	26-4	29-4
Radio	66-5	59-4	53-4
Ray Cons.	19-9	15-2	16-5
Reading	91-4	55	90
Rep. Iron & Steel	59-4	58-4	68-4
Royal Dutch	49-7	49-7	49-7
Savage Arms	88-7	87	87-2
Schulte	48-4	48-4	48-4
Sears Roebuck	56-9	54-3	54-3
Shell Union	28-4	28-2	98-2
Sinclair Cons.	19-4	19-1	18-1
Sloss Sheffield	127-9	127-6	127-6
Southern Pacific	107-6	106-4	109-4
Southern Railway	124	122-2	125-2
Standard Gas	64-5	93-2	93-5
Standard Oil, Cal.	60-3	60	-00
Standard Oil, N.J.	43-4	49-9	42-3
Standard Oil, N.Y.	31-6	31-6	31-5
Standard Oil, Ind.	64	64	64
Stewart Warner	66-2	64-7	64-7
St. Louis & S. Fran.	98-5	97-6	97-5
Stromberg Carb.	59-1	57	57
Studebaker	60	96	66
Stutz Motor	19-1	19-1	19-1
Tennessee Copper	12	12	12
Texas Co.	64-9	64	64-3
Texas Gulf Sul (new)	46-4	44-7	45
Texas Pacific R.R.	95-4	66-4	56-4
Tex. Pac. C. & O.	14-7	14-7	14-7
Timken Roller	94	92-9	68-9
Tobacco Prod.	118-4	111-6	112-1
Tobacco Prod. "A"	119-3	116-5	116-2
Transcont. Oil	4	4	4
Union Pacific	167-4	196-4	166
U.S. Cast I. Pipe	216-5	210	210
U.S. Ind. Alco.	77-2	76	76
U.S. Rubber	60-4	59	59
U.S. Steel	192-2	147-5	148-3
Universal Pipe	30	30	30
Vanadium	99	38	99
Wabash	46-2	46-2	45-2
Western Pacific	35	36	35
Westing Elec.	70-2	69-4	69-4
White Motor	58	58-5	96-6
Willys Overland	22	21-4	21-4
Woolworth	196-7	163-6	164
Worth. Pump	29	29	99
Y'gston Sh. & Tu.	88	86-4	86-4
Yel. Tr'k & Coach	36-2	33-1	33-1
Yale & Towne	70	70	70
West. Air Brake	195-4	136	136

FOREIGN EXCHANGE

NEW YORK, Oct. 4.—Foreign exchanges steady. Quotations in cents: France—3.32; cables 3.33. Italy—3.75; cables 3.77. Belgium—2.71½. Germany—23.82. Holland—40.00. Norway—21.91. Sweden—26.73. Denmark—29.66. Switzerland—19.32. Spain—15.04. Greece—1.20. Poland—1160. Czecho-Slovakia—2.96. Jugo-Slavia—1.77½. Austria—1412½. Rumania—.62½. Argentina—40.97½. Brazil—14.52⅝. Tokio—48.37½. Shanghai—98.96½. Montreal—100.07 1-32.

STERLING EXCHANGE

NEW YORK, Oct. 4.—Sterling exchange steady. Demand 484⅝; cables 485⅛; 60-day bills on banks 480⅝.

At Victoria

Buying 483⅝; selling 485⅝.

NEW YORK CURB

(Supplied by R. P. Clark & Co., Ltd.)

2 O'CLOCK LIST

Industrials

	Bid	Asked
Acme Coal	.07	.29
Centrifugal	.20	.20⅝
Checker Cab	.09	.07
Durant Del.	.15¼	.15¼
Mesabi	.11⅛	.11¼
Stutz	.19	.19⅛
Reo	.19⅝	.20
Tob. Prod. Ex.	.04	.04½
Uni. Profit Shar.	.10	.10½
Un. Retail Candy	.04⅝	.04⅝
Cities Serv., com.	.46⅛	.46¼
Cities Serv., pfd.	.89½	.89⅝
Cities Serv., Bkrs.	.02	.25
Am. Gas El.	1.03½	1.06
Lehigh Pow. Secs.	.15½	.15¼
Oils		
Carib.	.16⅝	.17⅛
Glenrock	.09	.12
Int. Pete.	.32⅛	.32⅝
Marl Mex.	.01	.09
Mexico Oil	.09	.10
Cont. Oil	.20	.20⅛
Pennock Oil	.14¾	.19⅛
Ryan Cons.	.06⅛	.06⅝
Sapulpa	.96	1.00
Salt Cr. Prod.	.30⅛	.30⅝
Salt Cr. Cons.	.08	.08⅛
Wilcox	.26	.28⅛
Cly.	.14⅛	.14⅝
Mu.	.29⅝	.24
Mines		
Ariz. Globe	.07	.08
Butte & West	.05	.10
Cal. Jeroma	.09	.10
Cons. Copper	.02⅝	.03
Cresson	.02⅛	.03½
Delores	.71	.85
Eureka	.07	.08
Hecla	.17½	.17⅞
Hollinger	.18⅝	.19⅛
J. V. Dev.	.30	.55
Kerr Lake	.80	1.00
Mason Valley	.02	.02¼
Nipissing	.02¼	.06½
Ohio Copper	.42	.60
Teck Hughes	.04⅝	.04⅝
Un. Eastern	.60	.80
Un. Verde Ex.	.25¼	.27
Wayne Coal	.16	..

LONGS SEND WHEAT DOWN AT CLOSING

Lack of Buying During Day Causes Nervousness and Unloading at Winnipeg

WINNIPEG, Oct. 4.—Nervous longs invaded the wheat market during the final hour of trading today, unloaded their stocks and sent values down 1⅜ cents as compared with Saturday's close. There was a distinct lack of buying power in the last hour of trading and the decline was featured by a break in October, which dropped from a high of 142 to 137¾. It closed at 138, a week-end loss of 2⅛ cents.

A little buying by seaboard interests was noticed early, but the amount was negligible and exporters were more or less inactive.

Closing prices: October 138, November 137¾, December 134⅜ and May 139.

There was no particular pressure of business in the coarse grains. Prices followed the trend of wheat. Only a fair demand existed for cash grains and spreads ranged lower.

	Open	High	Low	Close
Wheat—				
Oct.	142	142	137¾	138
Nov.	140½	140⅞	137⅜	137⅜
Dec.	197	137⅜	134⅜	134⅜
May	141⅜	149	139	135
Oats—				
Oct.	69	60	68¼	58½
Nov.	67⅛	57¼	96⅜	59⅜
Dec.	54	54	53⅛	63⅜
May	56½	59	56	65b
Barley—				
Oct.	64⅜	91⅝	93¾	94
Nov.	64⅜	91⅝	61	91⅝
May	67⅝	97⅝	66⅜	99⅜a
Flax—				
Oct.	157⅜	157⅜	196¼a	195b
Nov.	..	..	..	197⅛
Dec.	500½	200⅜	199½	197⅛b
May	203½	265½	205	205
Rye—				
Oct.	95½	96½	.93⅜	93⅞
Dec.	95½	98	95⅜	96⅜
May	103½	162½	100⅜	101b

Cash Prices

Wheat—1 nor., 140; 2 nor., 135⅛; 3 nor., 133; No. 4, 124; No. 5, 112; No. 6, 96; feed, 81; track, 138; screenings, $3.

Oats—2 cw., 58½; 3 cw., 56; extra 1 feed, 55¾; 1 feed, 54; 2 feed, 53½; rejected, 50; track, 58½.

Barley—3 cw., 64; 4 cw., 59¾; rejected, 57; feed, 55½; track, 64.

Flax—1 nwc., 195; 2 cw., 191; 3 cw., 170; rejected, 165; track, 195.

Rye—2 cw., 93⅞.

Chicago Grain

(Supplied by B.C. Bond Corpn., Ltd.)

CHICAGO, Oct. 4.—Wheat market was unsettled, with moderate advance early on strength in Winnipeg and buying by houses with northwestern connections, but the upturn was shortlived, houses with Eastern connections selling on the bulge, and a break of around two cents from the early top followed, with buying against bids checking the decline. Spot premiums little changed. Export demand at the seaboard was again slow. Corn showed an easy undertone the greater part of the day and averaged lower, with some stop loss orders uncovered on the way down. Floods in parts of Illinois, Iowa and the Southwest attracted a little attention early, but were ignored later after prices started to sell off. Oats weaker with other grains.

	Open	High	Low	Close
Wheat—				
May	142⅛	145⅞	143⅜	143⅞
Dec.	140½	141⅛	138⅜	139
Corn—				
May	89	89⅜	87⅜	87⅞
Dec.	82	82⅛	80⅝	80⅞
Oats—				
May	48⅜	49	48	48⅛
Dec.	41⅛	44⅜	49⅞	44⅛
Rye—				
May	107	107⅛	105⅜	105⅜
Dec.	150⅛	101⅛	99⅛	99⅛

Spokane Stocks

(From Northwest Mines Investment through R. F. Castle & Co.)

	Bid	Asked
Ajax	..	18
Ambergris	.06⅛	..
Caledonia	.07½	..
Callahan Zinc-Lead	1.89	2.05
Gladstone Mountain	.30⅛	.32
Goldsmith	.23	.27
Hecla	17.25	17.75
Leadsmith	.11	.12
Lucky Jim	.16	.17
Marsh Cons.	.02½	.02½
Richmond Cons.	.11⅛	.11⅜
Sherman Lead	.10	.19
Silversmith	.48	.81
Standard	.01	.01½
Stratton	.41	.45
Sunshine	.26	.30
Tamarack	.29⅛	.30

Calgary Oil Stocks

(Supplied by R. P. Clark & Co., Ltd.) by direct private wire)

Ills. Alberta, using two drills alternately and double shifts, are expecting to put up new figures for progress during the week. Vulcan will commence immediately to connect up the Smith separator, which is now on the ground. During the week McLeod No. 9 will also go on double shift drilling. It is now connected with pipeline and separator.

	Bid	Asked
Alberta Pacific Cons.	..	.25
Cooper	..	.89
Cherokee	..	.29
Dalhousie	..	1.90
Great West	..	.76
Ills. Alberta	..	1.26
Moose Mt	.20	..
Mill City	..	.10
McDougal Ex.	1.56	..
McDougal Segur	1.45	1.90
Royalite	26	28
Rose Oil	..	5.26
Signal Hill	.20	..
Turner	.12	.20
United	..	1.90
Vulcan	5.90	6.00

TORONTO MINES

(Supplied by R. P. Clark & Co., Ltd.)

	Bid	Asked
Argonaut	.28	..
Baldwin	.04⅝	..
Barry	.70	..
Buckingham	.09	..
Clifton	.01	..
West Dome	.01	.22
Dome	10.50	..
Goldale	.24	..
Hollinger	19.00	19.16
Hunton	.19½	.14½
Indian	.06½	..
Keora	.08	.10
Kirkland Lake	.99½	1.00
Lakeshore	54.25	..
Moneta	.16	.18
Noranda	19.56	..
Premier	2.01	2.86
Preston	.84	.86
Vipond	1.70	..
Wasapika	.01¼	..
West Tree	.01⅛	.01
Night Hawk	.00½	.08
Can. Lorrain	.66	.66
Capitol	.33	..
Castle	1.26	1.10
Coniagas	4.10	..
Crown Reserve	.09⅛	..
Everett	.06	.05½
Keeley	1.93	..
Lakeside	.02¼	.03½
La Rose	.04	..
Lorrain	.04	..
McKinley	.11½	..
Mill Creek	.05⅝	.05½
Mining Corpo	3.20	3.20
Nipissing	5.50	5.75
Victory	.01⅛	..
Wettlaufer	.04	.06
Amulet	1.44	..

MONEY MARKETS

LONDON, Oct. 4.—Money 3 7-8 per cent. Discount rates: Short bills and three months' bills 4 9-16 @ 4 5-8 per cent.

At New York

NEW YORK, Oct. 4.—Call money easy; high 5 1-2; low 5; ruling rate 5 1-2, closing bid 5. Time loans firm. Mixed collateral, 60-90 days 4, 4-6 months 5 1-2. Prime mercantile paper 4 3-4.

Victoria Stock Exchange

Mining

	Bid	Asked
B.C. Silver	1.80	1.96
Dunwell Mines (Ex-Rts.)	..	1.19
Glacier Creek	.06	.08
Gladstone	.30	.33
Goldsmith	..	.98
Gleaner	..	.60
Granby	30.00	32.00
Indian Mines	.04½	.06
International Coal	.17⅛	.18½
L. & L. Glacier	..	.10
Leadsmith	.10½	.12
Lucky Jim	.15	.19
Porter-Idaho	..	.09
Premier Gold	2.09	2.13
Richmond	.11	.12½
Russell Creek	..	.60
Selkirks	..	.04
Silverado	..	.36
Silvercrest	..	.12
Silversmith	.48	.49¼
Terminus	..	.20
Oils		
B.C. Montana	.00⅛	.00¼
Miscellaneous		
B.C. Electric, P. and Q.	102.00	104.00
Local Curb Stocks		
Coast Copper	6.00	9.00

Sales

500 Dunwell Rts. at .12; 200 Dunwell Rts. at .12.

VICTORY AND WAR BONDS

(Supplied by R. P. Clark & Co., Ltd.)

	Buy	Sell
Victory Loan, 5½%—Tax Free		
Interest due—		
1927, 1st June and Dec.	100.15	101.15
1933, 1st May and Nov.	103.95	104.88
1937, 1st June and Dec.	109.75	107.75
War Loan, 5%—Tax Free		
1931, 1st April and Oct.	100.40	101.40
1937, 1st Mar. and Sept.	109.95	103.95
(Payable New York)		
Victory Loan, 5½%		
1927, 1st May and Nov.	99.99	100.96
1932, 1st May and Nov.	101.98	102.85
1931, 1st May and Nov.	102.60	103.60
Dominion Loan		
1928, 18th April and Oct., 5%	99.79	100.79
1943, 15th April and Oct., 5%	100.88	101.85
1940, 1st Mar. and Sept., 4½%	98.70	99.70
1944, 15th Apr. and Oct., 4½%	99.76	90.79
1954, 1st Feb. and Aug. (C.N.R.), 50%	102.76	

Add accrued interest to date: 1927, 1937, 129 days, 1.884 per $100. 1927, 1932, 1933, 1934, 156 days, 2.381 per $100. 1928, 1943, 173 days, 2.356 per $100. 1944, 172 days, 2.190 per $100.

MONTREAL STOCKS

(All Fractions in Eighths)

	Close
Abitibi	85-4
Asbestos	20-9
Asbestos pfd.	79-9
Atlantic Sugar	21-4
Bell Telephone	138
Brazilian Trac.	119
B.C. Fish & Pack.	73
Brompton Paper	27-4
Can. Cement com.	109
Can. Cement pfd.	114
Can. Car. Fdy., com.	45-4
Can. Car Fdy. pfd.	86
Can. S.S. com.	98-4
Can. S.S. pfd.	50-6
Can Cottons	115
Can. Converters	99
Can. Ind. Alcohol	24-3
Cons. M. & S.	242-9
Dominion Bridge	110-4
Dominion Glass	87
Dominion Textile	94
Howard Smith	57-4
Lake of Woods Milling	152
Laurentide Co.	113
Mackey Co.	139-4
Montreal Power	79-6
National Breweries	70-4
Ontario Steel	77
Ogilvie Milling Co.	152
Ottawa Power	96
Penmans, Ltd.	185
Shawinigan	213
Spanish River Pulp	107-4
Spanish River Pulp pfd.	115-4
Steel of Can.	108
Twin City Elec.	66-6

FOREIGN BONDS

(Supplied by R. P. Clark & Co., Ltd.)

	Bid	Asked
French 7's, 1949	99⅛	92⅛
French 7½'s, 1941	88⅛	98⅛
French 8's, 1945	104⅛	104⅛
Austrian 7's, 1943	101⅛	101⅛
German 7's, 1949	104⅜	105

VANCOUVER EXCHANGE

VANCOUVER, Oct. 4.—Today's quotations on the Vancouver Stock Exchange were:

	Bid	Asked
B.C. Silver	1.82	1.90
Boundary Red Mountain	.08	..
Bayview	..	.10
Dunwell (Ex-Rites)	1.12	1.20
Daly-Alaska	..	.20
Gladstone (Ex-D.)	.31	.33
Granby	31.00	..
Howe Sound	41.00	44.00
Hazelton Gold Cobalt	..	.01
Independence	..	.07½
Indian Mines	.03	.09
L. & L.	..	.09
Lucky Jim	.16½	.17
Leadsmith	.10	.11½
Marmot Metals	.08	.10
National Silver	.09	..
Premier (Ex-D.)	2.08	2.13
Porter-Idaho	.07	.07½
Roth Hope	.22	.24
Richmond	.10½	.12
Selkirks	..	.04
Silver Crest	..	.11
Silversmith	.48½	.50
Terminus	..	.19
Trojan Oil	.01	.02
B.C. Montana	.00½	.00½
British Petroleum	.11	.19

Morning Sales—116,000 B.C. Montana at .00 1-16; 500 Silversmith at .50, 110 Ruth Hope at 23½, 3,000 Glacier at .05½, 600 Leadsmith at 10½; 1,000 International Coal at 18, 200 Dunwell (Ex-Rts.) at 1.18, 100 at 1.19.

Afternoon Sales—100 Premier (Ex-D.) at 2.10; 600 at 2.11, 1,700 at 2.12, 200 at 2.13; 500 Dunwell (Ex-Rts.) at 1.16, 500 at 1.17, 1,900 Glacier at .05½, 1,000 British Pete at 12; 5,000 at 15½, 1,000 at 12½, 100,000 B.C. Montana at .00 5-16, 1,000 International Coal at 17¾, 250 at .18, 1,050 National Silver G.S. at .30.

Winnipeg Grain Letter

(Supplied by R. P. Clark & Co., Ltd.)

WINNIPEG, Oct. 4. — Wheat: Opened strong with the October future about two cents above the close of Saturday based on general rains in Manitoba and showers in Southern Alberta but there was no real support to the market, which held firm; however, during most of the day, but liquidation by October longs set in during the last hour and the market broke badly, finally closing around the bottom and showing losses of 2⅛ cents to ⅛. At the start there was a little buying credited to seaboard, but the volume was very small and quickly ran out. Exporters have been bearish for some time, stating they are unable to work business outside of a few odd lots. The Liverpool market closed half cent to ⅞ lower, following our decline of Saturday. The weather forecast was favorable, promising clearing conditions and cool temperatures in Manitoba but warmer farther west. The demand for cash wheat was not good and spreads on the contract grades dropped 1 cent. The market looks heavy and unless there is better export buying we look for lower levels.

Coarse Grains: Trade volume was again light in these markets but there was very little pressure. Barley and rye were steady, closing fractionally lower.

Flax: Weaker, with poor demand in evidence and very light trade passing.

Wholesale Row

(Revised October 1, 1926)

Eggs		
Fresh Extras, doz.		.50
Fresh Firsts, doz.		.45
Pullets, Extras, doz.		.49
Butter		
Best, cartons		.39
Prints, No. 1		.36
Dairy solids		.30
Dairy prints		.31
Cheese		
B. C. large, lb.		.55
B. C. Twins, lb.		.24½
B. C. triplets, lb.		.32
Alberta solids, lb.		.50
Alberta Stiltons, lb.		.27½
Ontario solids, lb., new, 29; matured		.27½
Ontario twins, lb., new, .25½; matured		.32
Ontario triplets, lb., new, 22; matured		.28½
Ontario Stiltons, Sept. make, lb.		.30½
Lard		
Pure Lard—Tierces basis, per lb.		.15½
Compound—Tierces basis, per lb.		.16
Vegetables		
Beans, wax, per lb.		M.P.
Beans, green, per lb.		M.P.
Beets, new, per sack		1.60
Cucumber, field	.50	.75
Cabbage, per lb.	.04	.03
Carrots, new, per sack		1.20
Cauliflower, doz.		M.P.
Celery, imported, doz.		1.10
Celery, Oken., per lb.		.08
Lettuce, head		5.90
Onions	1.75	2.23
Parsnips, per sack		2.90
Potatoes, dry belt, Gems, per sack		M.P.
Rhubarb		.04
Tomatoes, hothouse—		
No. 1, per crt.		3.00
No. 2		.20
Turnips, per sack		3.65
Green Peppers, lb.		.10
Fruits		
Apples—		
Gravensteins, local	1.50	2.00
Wealthy	1.00	1.75
Alexander	1.35	1.75
Crabs, Hyslop		1.00
Bananas, uncrated		.09
Bananas, crated		.10
Cantaloupes, 45's		4.00
Cocoanuts, doz.		1.60
Grapes	2.10	5.75
Grapefruit, Florida	11.00	11.25
Grapefruit, Cal.		7.00
Lemons, case		9.00
Oranges	5.00	5.75
Peaches, table	1.30	1.40
Pears, Bartlette	5.00	2.75
Plums, crate	.75	1.00
Raspberries		M.P.
Strawberries		M.P.
MEAT		
Beef, No. 1 Steers	.11½	.15
Lamb		.30
Lard	.15¼	.22
Veal	.16	.13
Bacon	.44	.51
Mutton		.29
Hams	.39	.41
Chickens	.25	.27
Fowl	.24	.27
Pork		.25
SUGAR		
B. C. Refinery—		
White, per hundred		6.40
Yellow, per hundred		5.95

FEED

	100 lbs.	Per Ton
Barley	$2.10	$40.00
Gr. Barley	2.30	42.00
Corn	2.30	40.00
Cracked Corn	2.70	50.00
Feed Cornmeal	2.70	52.00
Oats	2.00	42.00
Oats, ground	2.29	44.00
Scratch Food	2.70	52.00
Poultry Mash	2.90	55.00
Marvel Egg Mash	2.70	52.00

FLOUR

	Per Sk. 49 lbs.
Snowflake	$2.91
Purity	2.62
B. & K. Flour	2.65
Five Roses	2.62
Maple Leaf	2.66
Royal Standard	2.62
Royal Household	2.96
B. & K. Pastry	2.40
Whole Wheat	2.66
Quaker Flour, per bbl.	25.55

Retail Prices

(Revised October 1, 1926)

Eggs		
B.C. Fresh Extras, doz.		.54
B.C. Firsts, doz.		.55
Vegetables		
Local hothouse Tomatoes, per lb.		.10
New Potatoes, 10 lbs. for		.56
Corn, dozen		.48
Carrots, 6 lbs. for		.53
Artichokes, Globe, each		.20
Cabbage, local, lb.		.03
Cauliflower, each	.35, .15,	.10
Celery, head	.10,	.35
Cucumbers, fresh, each	.10,	.36
Egg Plant, lb.		.16
Onions, pickling, 4 lbs. for		.52
Green Spring Onions, bunch		.13
Green Peppers, 2 lbs. for		.25
Parsley, bunch		.04
Lettuce, per head		.10
Lettuce, hothouse leaf, head		.06
Local Onions, 6 lbs. for		.26
Potatoes, local, per sack		1.75
Potatoes, sweet, 5 lbs. for		.32
Mushrooms, cultivated	1.00,	1.25
Turnips, local, 10 lbs. for		.26
Vegetable Marrow, lb.		.03
Watercress, per bunch		.05
Fruits		
Bananas, doz.	.50 and	.60
Bartlett Pears, per doz.		.40
Blackberries, 3 for		.53
Casaba Melons, per lb.		.05
Cantaloupes, each	.15,	.30
Concord Grapes, basket		.76
Watermelon, lb.		.06
New Apples, 9 lbs. for		.26
Florida Grapefruit, each		.50
Figs, Cal., layer, 6-oz. pkts.		.16
Per lb.	.35,	.39
Grapes, seedless, lb.		.13
Grapes, Malaga, lb.		.30
Greengage Plums, lb.		.10
Lemons, doz.		.60
Oranges, new, navel, doz., .50, .50, .60,		.70
Peaches, per doz.		.40
Preserving Peaches, per box		1.50
Plums, local, basket	.30	.53
Filbert Nuts, local, per lb.		.33
Raisins, Spanish Cluster, pkg. .60 and		.99
Rhubarb, 6 lbs. for		.30
Strawberries, 3 for		.95
Fish		
Bloaters, 2 lbs. for		.26
Cod, 5 lbs. for		.36
Cod Fillets, lb.		.59
Halibut, per lb.		.29
Soles, lb.		.16
Black Cod, fresh, 5 lbs. for		.93
Skate, 9 lbs. for		.50
Kippers, per lb.		.16
Finnan Haddies, per lb.		.16
Oysters—		
Esquimalt, dozen		.65
Olympia, per pint		.90
Smelts, per lb.		.20
Small Red Salmon		.13
Salmon, red Spring		.29
Salmon, white, 3 lbs. for		.29
Crabs	.15, .35,	.39
Herring, fresh, 3 lbs. for		.25
Fresh Halibut, lb.		.05
Flour		
Quaker, per 49-lb. sack		3.95

C.P.R. Earnings

MONTREAL, Oct. 4.—Canadian Pacific Railway earnings for the week ended September 30 were $6,415,000, a decrease of $102,000.

The World's Greatest Inland Water Transportation System

Canada Steamship Lines, Ltd.

1st and General Mortgage 6%, Gold Bonds, Series A

The above Bonds, in our opinion, are well secured, and at the present price of 97 and accrued interest, to yield over 6.30%, are a most attractive investment.

PEMBERTON & SON

Established 1887 — R. S. MABEE, Manager Bond Dept. — Investment Bankers, Phone 344

Agents for Wood, Gundy & Co., Ltd.

THE ROYAL TRUST Co

EXECUTORS AND TRUSTEES

Head Office - Montreal

BOARD OF DIRECTORS

Sir VINCENT MEREDITH, Bart., *President*

HUNTLY R. DRUMMOND, *Vice-President*

HUGH A. ALLAN; Hon. C. C. BALLANTYNE; E. W. BEATTY, K.C.; NORMAN J. DAWES; C. W. DEAN; Sir CHARLES GORDON, G.B.E.; Hon. Sir LOMER GOUIN, K.C.M.G.; A. E. HOLT; CHARLES R. HOSMER; HOWARD J. KELLEY; EUGENE LAFLEUR, K.C.; ROSS H. McMASTER; WILLIAM McMASTER; Lt.-Col. HERBERT MOLSON, C.M.G., M.C.; WALTER M. STEWART; Sir FREDERICK WILLIAMS-TAYLOR

H. B. MACKENZIE, *General Manager*

Victoria Office—Belmont House. F. E. WINSLOW, *Manager*

Assets under Administration exceed

$370,000,000

BRANCHES

CALGARY, EDMONTON, HALIFAX, HAMILTON, OTTAWA, QUEBEC, ST. JOHN, N.B., ST. JOHN'S, NFLD., TORONTO, VANCOUVER, VICTORIA, WINNIPEG

333

SOUND INVESTMENTS

We own and offer:

		Yield
$12,000	DOMINION OF CANADA, Guar. Canadian National Rly. 5%, due 1954 @ $102.25	4.85%
20,000	CITY OF VICTORIA 4½%, due 1944 @ $94.11	5.00%
5,000	CITY OF NEW WESTMINSTER 5%, due 1941 @ $98.96	5.10%
20,000	BROMPTON PULP & PAPER CO. 6%, due 1946 @ $99.75	6.00%
4,000	ALBERTA PACIFIC GRAIN CO. 6%, due 1946 @ $98.00	6.10%
5,000	PROV. OF BUENOS AIRES 7%, due 1952 @ Market	7.40%

R. P. Clark & Co., Ltd.

Central Bldg., Victoria, B.C. — And at Vancouver, B.C.

Members Chicago Board of Trade, B.C. Bond Dealers' Association, Victoria Stock Exchange, Calgary Stock Exchange, Winnipeg Grain Exchange.

Phone 5600 — Phone 5601 — Phone 5602

Direct Private Wires to All the Leading Eastern Exchanges

Well Over 8000 Quotations

Received each day from Toronto, Montreal, Winnipeg, Vancouver, New York, Chicago, Boston, on stocks, bonds, grain, cotton.

Our experience broadens with our increased business. The management is in the hands of men who have sold bonds in British Columbia since 1912.

British Columbia Bond Corporation Limited

Investment Bankers, Established 1901

1200 Government St. — Phone 348, 349

H. E. BOORMAN, Managing Director

An Invitation to the Public Is Extended to Look Over Our New Offices at

623 Fort Street

Greater Facilities and Conveniences Necessitated by Our Steadily Growing Clientele Have Been Provided.

R. G. CHRISTY & CO., LTD.

Removed From Times Building

INVESTMENT BANKERS

Phones 375, 376 — 623 Fort St., Victoria, B.C.

Full-Time Investment Service

If you personally gave to your investments the thought and analysis they require, you would not have much time for anything else.

We do not take time for anything else. It is our business to analyze, compare and recommend purchases, sales and exchanges. As an added service—

We Cash Any Coupons for Any Investor Without Charge

Royal Financial Corporation, Limited

Head Office Vancouver, B.C. — H. W. MILLER, Manager — 723 Fort Street — Phone 1340 — Also Edmonton, Alta.

Bonds and Mortgages

GILLESPIE, HART & TODD, LTD.

711 Fort Street — Phone 2140

METAL MARKETS

LONDON, Oct. 4.—Standard copper, spot £58 10s., futures £59 2s. 6d; electrolytic, spot £66 2s. 6d, futures £66 15s.; tin, spot £316 15s., futures £306 2s. 6d; lead, spot £31 7s. 6d, futures £31 2s. 6d; zinc, spot £34 10s., futures £34 7s. 6d.

At New York

NEW YORK, Oct. 4.—Copper quiet; electrolytic, spot and futures 14 1-4; tin steady, spot and nearby 71.71, futures 68.75; iron steady, No. 1 nor. 20.50 @ 21.50, No. 2 nor. 19.00 @ 20.00, No. 2 sou. 20.00 @ 21.00; lead easy, spot 8.65; zinc steady, East St. Louis, spot and futures 7.35 @ 7.37; antimony, spot 14.00.

Modern Bungalow

5 rooms, bath, cement basement, furnace; garage. Close in, choice location, facing Beacon Hill Park. $9,500.

Empire Realty Co., Ltd.

641 Fort St. — Phone 2251

Vancouver Wheat

VANCOUVER, Oct. 4.—Closing wheat quotations: Spot, 1 nor., 142; 2 nor., 140; 3 nor., 132; 4 wheat, 126; 5 wheat, 116; 6 wheat, 101; feed, 88; en route, passed inspection, 1 nor., 140; 3 nor., 132; 4 wheat, 126; 5 wheat, 116; 6 wheat, 101; feed, 88; screenings, $8.50 a ton.

MONTREAL PRODUCE

MONTREAL, Oct. 4.—Eggs firm; butter unchanged; and cheese steady.

Cheese—Finest westerns, 17⅛c; finest easterns, 16¼c.

Butter—No. 1 pasteurized, 32c to 32¼c.

Storage eggs—Extras, 43c; firsts, 39c; fresh eggs, extras, 52c; firsts, 47c.

NEW YORK SUGAR

NEW YORK, Oct. 4.—Prices were unchanged in the raw sugar market today at 4.65 for Cuban, duty paid. No sales were reported. Withdrawals of refined sugar were again in liberal proportions, but little new inquiry was reported with prices unchanged at 5.90 to 6.00 cents for fine granulated.

Okanagan Field Crops

WINNIPEG, Oct. 4.—Tree fruits have not suffered greatly in British Columbia from continued wet weather. Recent frosts did considerable damage to the potato crop in Okanagan, and tomatoes were also cut down, but despite this the latter crop will be as large or larger than in 1925, says the weekly C.P.R. crop report.

C.N.R. Earnings

MONTREAL, Oct. 4.—The gross earnings of the Canadian National Railway for the ten-day period ended September 30 were $8,226,737 as compared with $7,814,072 for the same period of 1925, an increase of $452,665, or five per cent.

Vancouver Island News

NATIVE DAUGHTER DIES IN NANAIMO

WIFE IS FOUND BY MR. GEORGE CHAPMAN HANGING IN WOODSHED

She Had Been in Failing Health for Some Years—Temporary Insanity Is Diagnosed

NANAIMO, Oct. 4.—The body of Mrs. George Chapman, well known here, was found on Sunday evening by her husband hanging from the rafters in the woodshed at the rear of her home, 616 Hecate Street. Mrs. Chapman, who had been in failing health for a number of years, had apparently taken her own life while temporary insane.

Mr. Chapman left home about 7 p.m., returning about 9 o'clock. His wife was not at home at the time he returned, and after reading newspapers for about an hour, he decided to light a fire. Entering the woodshed to secure some kindling, Mr. Chapman was horrified to discover the body of his wife suspended from a beam with a rope. He immediately cut the rope and called for a doctor and notified the police who, upon arrival, found the spark of life departed.

A native daughter of Nanaimo, Mrs. Chapman was exceptionally well known in the city. Her father, the late Mr. John Hilbert, passed away several months ago. She is survived by her husband, Mr. George Chapman; one daughter, Mrs. R. Street, of Edmonds, B.C., and two brothers, Mr. Albert Hilbert, of Tacoma, and Mr. W. Hilbert, of Horne Lake, B.C.

An inquest will be held by Coroner Hickling tomorrow morning. The body reposes at Jenkins Chapel pending completion of funeral arrangements.

Slips Off Veranda While Hanging Up A Fish to Dry

COWICHAN BAY, Oct. 4.—Mr. Dunley had the misfortune, while hanging up a fish, to slip off the edge of the veranda to the beach, about twenty feet. It was necessary to have stitches put in his head. His arm was also badly bruised.

Mr. and Mrs. Holford, while driving out from Duncan along the Pemberton Road, luckily escaped after being tangled in telephone line and branches caused by a burning tree falling just as they were passing.

The first meeting after the holidays of the W.A. was held at Mrs. Harry Norrie's on Friday. The president, Mrs. Cockshot, was in the chair. Tea was served by the hostess.

Kitchen Shower Held for Bride-Elect

SIDNEY, Oct. 4.—Mrs. A. Harvey was hostess at a delightful kitchen shower at her home on Third Street on Thursday afternoon in honor of Miss Phyllis Whiting, whose marriage will take place this month. On arrival each guest was presented with a glass towel, on which she was requested to embroider her initials. Keen competition featured this event, and the prize for the first completed and best embroidered towel was presented to Mrs. Gilman. When all the towels were finished they were given to Miss Whiting, who declared that they would all be very useful.

Little Miss Mona Cowell, daintily attired and wearing a wreath of roses in her hair, wheeled into the room a doll buggy, prettily decorated with crepe paper and rosebuds, which she presented to the bride-to-be. Miss Whiting, on examining the many parcels it contained, found to her surprise and pleasure, a number of useful gifts, for which she thanked the ladies in a few words. A dainty tea was then served from the flower centred tea table by the hostess, who was assisted by Mrs. Cowell, Mrs. Ward, Miss Lander and Miss Adeline Crossley. The guests included Mrs. Whiting, Mrs. Shade, Mrs. Ward, Mrs. Williams, Mrs. J. Gilman, Mrs. J. Crossley, Mrs. A. Rankin, Mrs. Daniels, Mrs. McKay, Mrs. Matthews, Mrs. Mason, Mrs. W. Cowell, Mrs. Mouland, Mrs. Simister, Mrs. Bowcott and Mrs. Thompson, of Victoria, and Misses Phyllis Whiting, Alice Corefield, Gladys Daniels, Adeline Crossley, Dorthy Gilman and Mona Cowell.

Constitution Draft Prepared for Riding At Executive Session

LADYSMITH, Oct. 4.—A meeting of the executive committee of the Nanaimo Federal Conservative Association took place in Ladysmith on Saturday afternoon, a full representative number being present. Among them was Mr. C. F. Davie, M.P.P.

The president, Mr. John Bennett, acted as chairman, and Captain Cox as secretary. In the opening remarks made by the chairman, he explained the object of the meeting was for the purpose of drawing up a satisfactory constitution for the working of the association. Many very interesting and important matters were under discussion and much business was transacted, which will prove to be a great benefit to the association.

The various ridings were well represented, eighteen enthusiastic supporters of the Federal Conservative Party being present. The next meeting of the association will be their semi-annual, which will be held in Duncan.

CHEMAINUS PEOPLE HAVE MANY ACTIVITIES

CHEMAINUS, Oct. 4.—Mr. and Mrs. Frank Allison, of Porlier Pass Lighthouse, entertained on Saturday evening in honor of the eighteenth birthday of their daughter, Devina. The evening was spent in dancing. Supper was served at midnight, a beautifully decorated birthday cake ornamenting the centre of the table. Among those present were Mr. and Mrs. F. Clarke, Mr. and Mrs. A. Johns, Mr. and Mrs. Hembroff, Mrs. Taylor, Miss Taylor, Misses Kathleen and Marguerite Hulme, Messrs C. Lawrence, Carr, Hesselmen, A. Howard, J. Underwood and M. Halhed.

The funeral of the late Mr. James Chalmers was held last Thursday afternoon at the Chemainus Cemetery, Rev. B. E. Spurling officiating at the graveside service. A number of handsome floral tributes were received, these including a beautiful anchor from residents of Chemainus. The pallbearers were Messrs. J. Pyle, M. F. Halhed, F. Clarke, S. Page, J. Monk and J. Dulette. Funeral arrangements were in the hands of Mr. L. C. Brockway, of Duncan.

The last official tournament of the season was held recently at the Chemainus Lawn Tennis Club. During the afternoon Mr. H. E. Donald, on behalf of the club members, presented Mr. H. Monk with a gift in recognition of his services as secretary during the past season. Each member was also presented with a copy of the score of match games of the season. At a recent meeting of the Hospital W.A. it was decided to hold the annual hospital ball on November 12.

At the last meeting of the Girl Guide committee the sum of $5 was voted to buy materials to be made up by the Guides for sale at the stall which the Porter Chapter, I.O.D.E., is kindly allowing the girls to have at their annual sale of work. The committee also decided to ask Miss Jeffares, district nurse, to act as examiner to those Guides who desire to take the health badge.

Thanksgiving Service Held at Cedar Church

LADYSMITH, Oct. 4.—The annual thanksgiving services which were held in St. John's Church on Sunday were well attended. The church was, as usual, beautifully decorated for the occasion.

Thanksgiving Services

LADYSMITH, Oct. 4.—A thanksgiving service was held in the Anglican Church, Cedar District, on Sunday last, the Rev. Mr. Stephenson, of Nanaimo, officiated. The church was most appropriately decorated, and an unusually large congregation attended. The choir was assisted by singers from Nanaimo. On Monday evening a social was held in the Parish Hall, when a sale of vegetables, floral offerings and home cooking took place, which realized a substantial sum, which will be used for the necessary repairs of the church.

She (with tour): So here are the Alps at last.

He: Must be. I don't believe a first-class tourist company like this would palm off any imitations on its patrons, do you?

WEST COAST BODY COMES INTO BEING

Will Be League of Football Clubs in City and District—Badminton Club Organizes

PORT ALBERNI, Oct. 4.—An organization calling itself the West Coast Football Association, has been formed and comprises Great Central Lake, Alberni and Port Alberni. The officers are Mr. J. Warren, president; Mr. C. Cox, vice-president; Mr. E. J. Cronk, secretary-treasurer; Mr. A. Rowan, coach; Mr. Frank Harrison, manager.

A match was played on Sunday afternoon between a combined team of Central Lake and Alberni against Port Alberni, Central Lake and Alberni, winning by a score of 4 to 0.

A team is to be chosen from the three teams to represent this district in league matches.

A badminton club has been organized with Mr. Denny, president; Capt. Fray, vice-president; Mr. Smith, secretary-treasurer; committee, Mr. Spratt, Mrs. Blackmore, Miss McGonigal, Mrs. R. F. Hanna and Mrs. H. W. Wood. Just as soon as arrangements can be made with the Community Hall committee, play will be started.

Brentwood Items

BRENTWOOD, Oct. 4.—The fortnightly sewing meeting of the West Saanich Women's Institute will be held tomorrow at the home of Mrs. Aitkens, Marchant Road.

The first of the Winter series of card parties held under the auspices of the Mount Newton Social Club will be held tomorrow in the Mount Newton Hall at 8:30 sharp.

The fortnightly guild meeting of St. Mary's and St. Stephen's Churches will be held at the Vicarage on Wednesday, October 6.

The sale of tickets for the benefit concert to be given for Mr. S. Hunt by the Bamberton Concert Party in the Institute Hall, Brentwood, on Wednesday evening, October 6, has proceeded rapidly. A special bus will leave the C. & C. offices in the city for the hall, returning after the affair. After the concert a dance will be held. Refreshments will be served by the members of the Women's Institute at a nominal charge.

MUSICAL FESTIVAL PLANS DEVELOPING

Generous Donation of Prize Cups, Challenge Shields, Etc., Offered for Next Spring's Event

Considerable progress has been reported to the executive of the Victoria Musical Festival by the various sub-committees. The committee on prizes reports a number of trophies have been offered for the different competitions, though, there is still ample room for further offers of this nature. Among special prizes offered are two challenge cups donated by the B.C. Dramatic School for the elocution classes; a cup presented by the Columbia School of Music for highest marks in vocal classes, and a trophy offered by Fletcher Bros. for one of the band contests. Other trophies are promised by The Colonist, The Times, the Willis Piano Co., the Jameson Coffee Co., and many others. This is considered a very satisfactory report, and the feeling is that there will be no difficulty in securing as many trophies as necessary.

The committee on adjudicators reports progress, but considerable work has yet to be done along this line. A number of names were placed before the last meeting of those considered suitable to judge the various classes, and this matter will be gone into very carefully, so that the best possible arrangements may be made.

The committee is anxious to serve not only Victoria, but also the surrounding points, and has thrown the entry list open to all comers. Local representatives are being arranged for, and so far have been appointed for Alberni and district, Nanaimo, Chemainus, Sidney and Port Angeles, Wash. Other Island points have been communicated with, but it has not been possible to effect any other appointments. However, there are still a few days before the syllabus goes to press, and it is hoped that the list may be extended. Early reports from outside indicate the possibility of a choral society entering from Chemainus, a church choir from Port Angeles, a choral union made up of singers from Port Townsend, Sequim and Port Angeles, and a glee club from Port Angeles. It is also understood that Vancouver is quite interested, and a number of copies of the syllabus will be sent there as soon as they are ready.

A festival concert is being arranged for in order to raise funds to carry on the work of the association. This, it is expected, will be held on Wednesday, November 3, and the High School auditorium will be secured if possible. A good programme is being drafted, including numbers by the Schubert Club, the Arion Club, First United Church Choir, also vocal solo, instrumental and elocution items.

MUTINY AND CRIMEA VETERAN SUCCUMBS

John B. Grant, Well-Known Canadian Lithographer, Dies at Vancouver Aged Eighty-Seven

VANCOUVER, Oct. 4.—John B. Grant, veteran of the Crimean War and the Indian Mutiny, and proud possessor of three medals, Queen Victoria's Medal to the heroes of Sebastopol, Inkerman and Alma, La Crimea Medal presented by the Turkish Government and the Central India Medal for wars of the Indian Mutiny, died Sunday evening at his home here.

Born in Edinburgh eighty-seven years ago, Mr. Grant came to Toronto fifty-four years ago when he established himself in business. For the past thirty-four years he has resided in Vancouver. He is the founder of Grant & Son, lithographers. Two daughters and four sons survive.

Absent-minded Professor: Waiter, half an hour ago I ordered some lamb chops. Have you forgotten them—or have I had them?

WHEREVER THERE ARE FLIES USE FLY-TOX

Taint Every Thing They Touch

SOFT, spongy, hairy, reeking with unspeakable filth, the fly's foot poisons and defiles everything it touches. Germs of sickness and dread disease thrive in the putrescent ooze.

Kill the flies. Use FLY-TOX. Make your summertime one of freshness, cleanliness and good health.

FLY-TOX
KILLS FLIES
MOSQUITOES
MOTHS, ROACHES, ANTS, FLEAS

Made in Vancouver, B.C.

5

Store Hours—9 A.M. to 6 P.M.
Wednesday, 9 A.M. to 1 P.M.

DAVID SPENCER LIMITED

PHONE 7800

Our 53rd Anniversary Merchandising Event

Sterling Values for Today

Afternoon Dresses

Of Dainty Silken Fabrics
Priced for Our Anniversary Event at

$22.90

Here are dresses, smart, new, different—at a remarkably moderate price. The silk materials are of lasting quality, draping well and carrying out the many fashion details most attractively. There are double collars showing a new trimming of Valencia blue, with material repeated in front panels and cuffs. There is also the new tucked bodice effect with smart suede belt. There are dresses in new bronze shade, trimmed with silk and velvet, ruched on hips and gathered to belts finished with red metal buckles. Other styles show coatee, bolero and two-piece effects. All practical sizes and most distinctive in style. Each a great value for **$22.90**

—Manile Dept., 1st Floor

New Brushed Wool Chappie Coats $8.90

Very Smart Brushed Wool Chappie Coats in a nice medium weight. They have long sleeves with wide cuffs, neat collars that fasten high at the neck and are crossed in front to fasten at the side with one button. Shades are sheepskin and cinder. Sizes 36 to 44 ..... **$8.90**

—Sweaters, 1st Floor

Fine Quality Tailored Spun Silk Over-Blouses $7.95

Over-Blouses of fine quality spun silk, very smartly tailored with Robespierre or convertible collars; long sleeves, link cuffs and neat tucked or plain fronts. Sizes 34 to 44. Good value at, each **$7.95**

—Blouses, 1st Floor

Rayon Slips and Teddys

Anniversary Values

Rayon Slips in out-sizes, opera top style with shadow skirt. Shown in mahal, alcazar, frost, grey, navy and black. Special at **$3.98**

Rayon Silk Teddys in tailored style, neatly piped in contrast. Shown in June rose, sunni, peach, apricot, Nile and white. Anniversary Price **$2.98**

—Whitewear, 1st Floor

Girls' White Middies

Anniversary Price Each **$1.25**

Girls' White Jean Middies, with detachable sailor collar and short sleeves; one breast pocket. Sizes for 6 to 14 years. Special **$1.25**

—Children's Wear, 1st Floor

Gym Bloomers

Of Navy Serge—Anniversary Prices

$2.25, $2.50 and $2.95

Navy Serge Gym Bloomers, pleated from a band at the waist and finished with elastic at the knees. Sizes for 12 to 16 years. At ..... **$2.25, $2.50 and $2.95**

—Children's Wear, 1st Floor

Comforters With Attractive Coverings

At Anniversary Prices—Many Great Values

Comforters filled with good grade cotton, covered with excellent grade materials patterned in floral designs; several colorings. Size 60 x 72 inches. Each **$2.50**

Cotton-Filled Comforters, covered with good grade Turkey chintz. Two sizes, 60 x 72 at **$3.50**

66 x 72, at, each **$3.75**

Cotton-Filled Comforters, with contrasting panels, well filled; 60 x 72 inches. Each **$4.75**

Down-Filled Comforters, shown with many attractive coverings showing new designs, pretty shades and Paisley patterns, with plain panels. Each **$7.95**

Down Comforters, filled with purified down and covered with French sateen. Beautiful designs with rich satin panels. Each **$12.75**

—Staple Dept., Main Floor

NOVELTY CUSHIONS

Covered With Rayon Silk—Many Shapes—At Anniversary Prices

$1.65 and $3.75

Boudoir Cushions, covered with Rayon silk. Heart, oval and novelty shapes. Each, a bargain for **$1.65**

Novelty Cushions from which you may select many attractive shapes. They are covered with Rayon silk, showing floral motifs and decorative trimmings. Anniversary Price **$3.75**

—Drapery Section, 2nd Floor

Men's Boots

At Anniversary Prices

Men's Albion Boots, Blucher style, in black or brown calf with specially constructed welt, sealed to keep out wet. Made on full round toe last of smart appearance. Also carried in Oxfords. Both styles at **$7.50**

Our Special Police Boots for Winter wear, made of brown or black box calf, with two full soles to the heel, Goodyear welted and leather lined. A pair **$6.85**

—Men's Shoes, Main Floor

Men's Boot Bargain for our Anniversary Sale—Leather Lined Goodyear Welted Boots of brown or black leather with half double soles and rubber heels. A pair **$3.95**

—Men's Shoes, Lower Main Floor

ENGLISH CHINA TEA SETS

Fine English China Tea Sets of 21 pieces, shown in neat narrow border designs of dark blue, light blue, yellow, orange and red. A set **$7.50**

English China Tea Sets in two dainty floral border patterns, grey leaf with blue flowers, and black trellis with floral medallion; 21-piece set, special **$9.50**

—Chinaware, Lower Main Floor

Men's Sweaters

Three Anniversary Bargains Today

All-Wool Sports Sweaters, pull-over style. Fancy designs and new patterns. They are made with V neck and two pockets. Values to $4.50. Offered today at, each **$2.95**

Men's Pull-Over Sleeveless Knitted Vests, in plain colors, with tight ribbed bottom. Anniversary Price **$1.95**

Pure Wool Sweater Coats, "Universal" brand, with V neck and two pockets. Shown in plain colors. Fall weights. Regular price $6.50 for **$4.95**

—Men's Furnishings, Main Floor

Odd Hearthrugs

Grouped to Sell at $4.95

Odd lines from our stock, including velvet rugs, 3 ft. x 6 ft. size; reversible wool rugs, 2 ft. 6 in. x 5 ft. size; wool Japanese rugs, 2 ft. 6 in. x 5 ft. size; and plain velvet in 27 x 54-inch size. On sale, each **$4.95**

—Carpets, 2nd Floor

Our Great Anniversary Offering of

Men's Suits

Modeled in the Season's Newest Styles—An Unprecedented Value at

$15.00, $20.00 and $25.00

A Rare Opportunity to Secure a Good Quality Suit at a Low Cost

Men's and Young Men's Tweed Suits of strong and serviceable weave. Well tailored and dressy. Styles for young men who demand the latest cut, and conservative models. There are herringbones, browns, greys and mixed tweeds. Sizes 34 to 44. A real bargain for **$15.00**

Men's and Young Men's Suits of excellent grade tweeds and worsteds. Shown in most favored models and newest shades, including browns, greys, herringbones, pin stripes and fancy weaves. Many of these have two pairs of pants. Sizes 34 to 44. Anniversary Price **$20.00**

Men's Suits of Worsted, Blue Serges and Tweeds, remarkably good grades and popular colors and patterns. They are superbly tailored and are suitable for business or better wear. One of the best values of the year for **$25.00**

Extra pair of pants if desired **$5.00**

—Men's Clothing, Main Floor